Jeffrey Hoare Auctions Inc.

Military Sale No.70

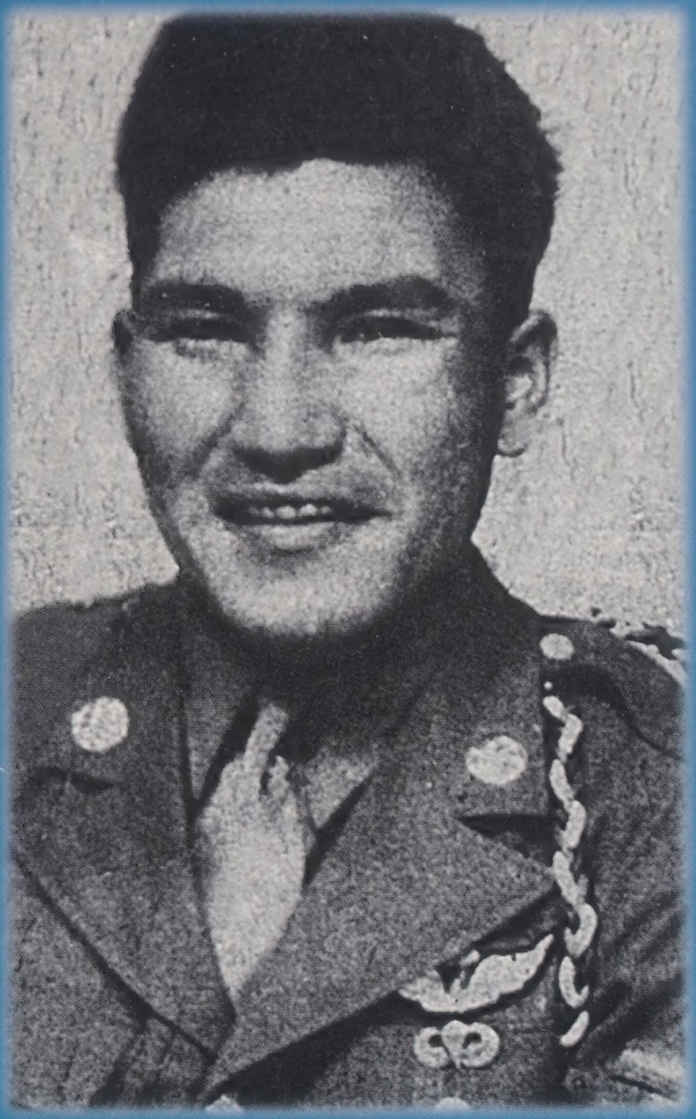

A. SJT Thomas G. Prince, MM

Double Gallantry Group to a Canadian Native Who Served With the Devil's Brigade

August 9th, 2001

JEFFREY HOARE AUCTIONS INC.

BID SHEET

319 SPRINGBANK DRIVE
LONDON, ONTARIO
CANADA N6J 1G6
Tel: (519) 473-7491 • Fax (519) 473-1541

Bidder No.
I.D. No.

Name _____

Address _____

City _____ Province/State _____

Postal/Zip Code _____ Country _____

Telephone _____ Fax _____

Signature _____ *(Bid Sheet Must Be Signed)*

Sale No. 70 9 August 2001

Please enter my bids in your current sale. I have read and agree to abide by the Terms of Sale as stated and will remit promptly upon receipt of invoice for lots I purchase. I agree that;

As a Canadian Citizen / Resident bidder, either at the public auction or by mail bid, I will be charged the hammer price of the item plus 10% buyers fee and this combined amount will be subject to 7% GST or 15% HST. If I am an Ontario resident I will also be charged 8% Provincial Sales Tax on this combined amount, plus postage, handling and insurance cost. I agree to pay the complete auction invoice before lots are delivered.

As a Foreign bidder, either at the public auction or by mail bid, I will be charged the hammer price of the item plus an 11.5% buyers fee as long as the goods are shipped out of Canada to me. I agree to pay for the total auction invoice before lots are delivered, plus postage, handling and insurance cost.

It is understood that my bids will not be executed unless I have established credit by means of credit card details, sent you a deposit of 25% of my bid, or dealer references.

I AGREE THAT THE CONDITIONS OF BUSINESS IN THIS CATALOGUE (INCLUDED HERE BY REFERENCE) AND THE BID SHEET TOGETHER CONSTITUTE THE ENTIRE AGREEMENT BETWEEN MYSELF AND JEFFREY HOARE AUCTIONS INC., THE AUCTIONEER. NO OTHER PROMISES OR REPRESENTATIONS HAVE BEEN MADE TO ME BY THE AUCTIONEER.

Dealer References (Required by new bidders only) _____

FOR EVERY AUCTION THERE IS A 2% CHARGE FOR PAYMENT BY CREDIT CARD, HOWEVER CREDIT CARDS MAY BE USED AS A GUARANTEE FOR LATER PAYMENT BY CHEQUE OR BANK DRAFT.

☐ I hereby authorize you to **charge** my purchases:
☐ I hereby authorize you to **guarantee** my purchases.

Master Card ☐ Visa ☐

Card No. _____ Expiration Date _____

Signature _____

COLLECTING INTEREST

☐ NUMISMATIC
☐ MILITARIA

All bids to be made in even Canadian Dollar amounts.
Please submit bids early. Lots will be purchased as much below bids as possible.

Bid No.

Lot No.	Bid	Lot No.	Bid	Lot No.	Bid	Lot No.	Bid

Please recheck your bid sheet. We cannot assume responsibility for errors in either amounts or lot numbers entered. Late bids may be phoned or faxed. Phone bids must be confirmed in writing.

Special Bidding or Shipping Instructions _____

_____

_____

_____

_____

Thank you for your business. Your confidence is sincerely appreciated.

Jeffrey Hoare Auctions Inc.

319 Springbank Drive
London,ON. N6J 1G6
Tel:(519)473-7491 Fax:(519)473 1541
jhoare@jeffreyhoare.on.ca

Military Sale No. 70

August 9th 2001
at
7:00 pm

Immediately preceding

THE MILITARY COLLECTORS CLUB OF CANADA CONVENTION 2001

Lots may be viewed at :

Four Points Sheraton
London Room (Viewing & Auction)
1150 Wellington Road South,London,Ontario
Tel: (519) 681-0600

9 August 2001, 11:00 am - 6:00 pm

No Other Viewing Available

Photographs within this catalogue may be reduced or enlarged in size and should be used for identification purposes only.

Mail and Fax Bidders
Closing Date: Wednesday, 8th August 2001 at 5:00 pm EST
Anyone wishing to arrange e-mail bidding please call Mrs. Wendy Hoare.

Christopher W. D. John
JHA European Representative

95 Pontcanna Street
Cardiff, CF11 9HS
South Wales, Great Britain

Home: 02920 231927
Office: 02920 397152

Fax: 02920 237034
chris@chrisjohn.co.uk

Grades of Preservation

Proof	Flan bruni	Polierte Platte	Fondo specchio	Proof	Proba
FDC/UNC	Fleur de coin	Stempleglanz	Fior de conio	O	FDC/SC
EF	Superbe	Vorzuglich	Splendido	O1	EBC
VF	Tres beau	Sehr snon	Bellisimo	1+	MBC
F	Beau	Schon	Molto bello	1	BC
VG	Tres bien	Sehr gut	Bello	1-	RC
Poor	Bien conserve	Gut erhalten	Buono	2	MCC

Abbreviations

AE	Copper/Bronze	AL	Aluminum	AR	Silver	AV	Gold
BM	Bi-metal	BR	Brass	BZ	Bronze	inscr.	Inscription
Obv:-	Obverse	Rev:-	Reverse	QVC	Queen Victoria Crown	var.	Variety
WM	White metal	Abt.	About				

Partial Listing of References Used

Bab/E	Babin. L. L.: Canadian Expeditionary Force Cap Badges.1914-18.
Br-	Breton, P. N.: Popular Illustrated Guide to Coins and Medals. 1894 & 1912.
Peck.	Peck, C. W.: English Copper, Tin and Bronze Coins in the British Museum 1558-1958. London 1970.
Betts.	Betts: American Colonial History.
BHM.	Brown, L: British Historical Medals. Vol I, 1760-1836,Vol II 1837-1901, Volume III 1902-1960, Seaby/Spink.
Bow.	Bowman: Communion Tokens of the Presbyterian Church in Canada.
CH-	Charlton/Cross. W. K.: The Standard Catalogue of Canadian Coins. The Charlton Press.
	Charlton/Cross, W. K.: The Standard Catalogue of Canadian Government Paper Money. The Charlton Press.
	Cross, W. K.: The Standard Catalogue of Canadian Chartered Bank Notes. The Charlton Press.
	Cross, W. K.: Standard Catalogue of Canadian Colonial Tokens. The Charlton Press.
	Cross, W. K.: The Standard Catalogue of Canadian First World War Infantry Badges. The Charlton Press.
	Cross, W. K.: The Standard Catalogue of Canadian First World War Corps Badges. The Charlton Press.
Ci-	Ciani, L.: Les Monnaies Royales Francaises de Hughes Capt a Louis XV. Paris 1926.
Cl-	Clowery, Freeman.: Medals of the Governors Generals & Lt. Governors of Canada. 1981 & 1972.
Co	Courteau, Eugene G.: Various articles on Canadian Tokens.
D.	Dalton, R.: The Silver Token Coinage 1811-1812. Rept Ringwood 1990.
Dav-	Davenport, J. S.: Crowns & Thalers of Europe. 9 Volume's.
Del.	Delmonte, A.: Silver coins of the Benilux. Amsterdam. 1967.
D&H.	Dalton R & Hamer, S.H.: The Provincial Coinage of the 18th Century.
ESC-	Seaby, H. A. & Rayner. P. A.: The English Silver Coinage. London, 1974.
Gad-	Gadoury & Drolers.: Les Monnaies Royales Francaises.
GIC	Sear D. R.: Greek Imperial Coinages
K&K-	Kipling, A. L. & King, Head Dress Badges of The British Army, Volume I & II.
KM-	Krause, Chester L. & Mishler. C. World Coins, 1600 to date.
Lr-	LeRoux, J:. The Coin Cabinet. Canadian Coins, Medals & Tokens.
Maz-	Mazeas, D.: Canadian Militia Badges Pre 1914: Militia Badges 1920-1950.
MI-	Hawkins: Medalic Illustrations of the History of Great Britain and Ireland to the death of George II.
N-	North, J. J.: English Hammered Coinage. Vol I & II.
Pick-	Pick: The Standard Catalogue of World Paper Money.
Pr-	Pridmore, E: Coins of The British Commonwealth of Nations. 5 Volume's.
RPC	British Museum Press: Roman Provincial Coinage, Volume I & II.
RSC	Seaby: Roman Silver Coins
S-	Seaby: Standard Catalogue of British Coins.
	Seaby: Standard Catalogue of Coins & Tokens of Scotland & Ireland.
	Sear, D. R.: Greek Coins and there Values.
	Sear, D. R.: Roman Coins and there Values. Republic to Domitian (2000 Edition)
	Sear, D. R.: Roman Coins and there Values. Nerva to Anastastius (1988 Edition)
	Sear, D. R.: Byzantine Coins and there Values.
Y-	Yeoman, R. S.: A Guide to the Coins of the World.
VM	Van Meter, D.: The Handbook of Roman Imperial Coins.

Table Of Contents

Military Sale No. 70
Thursday 9 August 2001 at 7:00 pm

	Lot No	Page No
Single Campaign Medals	1-42	1-4
A Fine Selection of Known Casualties	43-81	4-6
Orders, Decorations and Medals	82-111	6-11
Miniature Medals	112-117	11
Miscellaneous Medals	118-131	11-12
Thomas G. Prince Group	132	13-15
Groups with Orders and Decorations	133-141	16-19
Campaign Groups	142-173	19-23
Foreign Orders, Decorations and Medals	174-181	23
Oil Painting- First Sighting	182	24
Welcome Home Medals	183-185	25
Canadian Cavalry Badges 1850-1950	186-189	25
Canadian Corps Cap Badges 1850-1950	190-193	25
Canadian Infantry Badges 1850-1950	194-220	25-27
CEF Corps Cap Badges	221-223	27
CEF Numbered Battalion Cap Badges	224-230	27
Queen's Crown Cap Badges	231-247	27-28
Cadets	248	28
Cloth	249-250	28
British Caps and Badges	251-266	28-29
British	267-285	29-31
Navy	286-288	31
Air Force	289-290	31
Police	291	31
Fire Department	292-299	32-33
Buttons	300-305	33
Prints	306-319	33-34
Headgear	320-328	34-37
Miscellaneous	329-373	37-40

Anyone wishing to arrange e-mail bidding please call Mrs. Wendy Hoare.

Conditions of Business

The conditions of business, along with all other terms, conditions and notices set out in this auction catalogue, or announced by the auctioneer, form the terms on which Jeffrey Hoare Auctions, Inc. (JHA) contracts, as auctioneer, with actual and prospective sellers and buyers. These Conditions of Business apply to all aspects of the relationship of purchase and sale of property by auction. It is therefore very important that you read these conditions carefully. By bidding or selling in this sale you agree to accept these conditions, and that these conditions shall govern all future dealings that may occur between you and JHA.

You should note that JHA generally acts as an agent for the seller. Any concluded contract of sale is made directly between the seller and the buyer. You acknowledge that JHA is dependent on the seller for much of the relevant factual material pertaining to the items offered for sale. JHA can not and does not undertake full due diligence on every item sold. Buyers therefore have the responsibility to carry out their own inspection and investigations to satisfy themselves as the nature of the items, which they are interested in buying. We specifically draw your attention to Conditions 23 through 28, which limit the extent to which the seller and JHA may be liable. We also draw to the attention of all sellers, their individual consignment receipt, incorporated herein, which sets out the relationship between the "seller" and JHA.

For the purposes of these conditions Jeffrey Hoare Auctions, Inc. is referred to as "JHA", "auctioneer", "us" or "we" and actual prospective buyers and sellers are, as applicable, referred to as "you" and "your", or "buyer" and "seller".

Definitions of Terms:

The following terms, placed in quotation marks, shall have the meaning set out below:

(a) "buyer" means the person who makes the highest acceptable bid or that person's pre-authorized representative;
(b) "buyer's premium" means the commission on the "hammer price" payable to JHA at the rates listed in the auction catalogue, together with an amount in lieu of any taxes applicable to said commission;
(c) "hammer price" means the price at which an item is knocked down by the auctioneer to the "buyer" or, in the case of postal auctions, the agreed price; in both cases excluding the "buyer's premium";
(d) "seller" means the person or persons that have ownership of the merchandise offered. In the case of multiple ownership, each of the owners shall assume, jointly and severally, all obligations, liabilities, and representations, warranties, and indemnities as set forth in these Conditions of Business;
(e) "seller's commission" means the amount payable to JHA by the seller at the rates applicable at the date of the sale of the property or the date of loss or damage to the property, if applicable;
(f) "net sale proceeds" means the "hammer price" of the lot sold, less the "seller's commission" and "expenses";
(g) "expenses" as related to the sale of items at auction means, but not limited to, JHA's charges for insurance, collection, advertising, catalogue reproduction and photography, packing and shipping costs, research, taxes and or duties or charges for other services requested by the "seller" in conjunction with the sale.

General Conditions:

1. For Canadian residents a 10% buyers commission, plus 7 % GST or 15% HST, where applicable, will be added to the hammer price of each lot purchased. Residents of Ontario will be subject to an additional 8% provincial tax. For international buyers only an 11.5 % buyer's commission will be added to the hammer price of each lot purchased. These amounts are payable by the buyer as part of the total purchase price. Lots are not shipped until full payment is received.

2. We reserve the right to withdraw or combine any lot at our discretion.

3. In conformity with Canadian Law, no coin or currency lots will be opened at less than the face value.

4. JHA reserves the right to reject any bids not made in good faith and further reserves the right to exclude any bidder from participating in its sales for any reason deemed appropriate and at our sole discretion.

5. All bidders in any JHA auction expressly waive any claim or right to an accounting, damages or compensation arising out of JHA's failure to receive or execute any bid due to exclusion, clerical error or other causes. No bids will be accepted from any person who has not signed a registration form or bidder sheet.

6. No minors may participate in our sales.

7. If you make a bid at auction you do so as principal and will be held personally and solely liable for that bid unless we have previously agreed with you in writing that you do so on behalf of an identified third party who is acceptable to us. In circumstances where we have so agreed, both you and the third party will be jointly and severally liable for all obligations arising from the bid and the third party shall be bound by the Conditions of Business by your bidding as their agent in the same way as if they were bidding personally. Agents should note that JHA's stated warranties apply only to the registered bidder to whom the lot is sold, and can not be extended to any undisclosed thirdparty. All agents are therefore advised to register their agency and principal with JHA prior to the sale. No exceptions will be granted.

8. Title to all lots remains with JHA until payment in full is received.

9. Sales tax will be collected under the law of the Province of Ontario unless a valid vendor's permit number is presented, or lots are shipped out of Province.

10. Due to Canadian Heritage laws, some of the items in our auctions may require Export Licenses if the successful purchaser requires the lot to be taken or shipped out of Canada. JHA will assist the buyer in obtaining such licenses and complying with applicable Canadian Heritage laws.

11. By placing a bid in this sale, you agree that this agreement is made in Ontario by the Auction House's entry of your bid, and that disputes concerning the agreement shall be decided by the application of Ontario law. In the event of a dispute or non-payment, JHA may elect to proceed judicially, in which case the bidder consents to jurisdiction and venue in the Courts of Ontario. If an account is referred to an attorney for collection, the buyer agrees to hold JHA harmless and indemnify for all costs of collection, including actual reasonable attorney's fees, with interest at 1.5% per month (18% p.a.) accruing on the entire amount paid. The bidder also assumes both corporate and personal liability for unpaid auction bills.

12. Successful bidders are required to pay the full invoice amount due before the lots are delivered. Previous established lines of credit, at the sole discretion of the auctioneer, may not be honored unless arrangements for this sale have been specifically agreed to, in writing, by the auctioneer. Please contact us in advance if you have any questions regarding your purchasing plans. First rate credit references or a 25% deposit are necessary to ensure entry of your bids. Any portion of such deposit not used will be promptly refunded after each sale.

13. Lot descriptions contained within the catalogue are statements of opinion only. All goods are offered with all faults and imperfections and errors of description. Illustrations in the catalogue are for identification only, and may be reduced or enlarged in size. To assist you, we may refer in a catalogue to particular faults or imperfections, but any such guidance, which we provide, does not purport to be exhaustive. You will be deemed to have knowledge of all matters which you could be reasonably expected to find out given your particular expertise and the exercise by you of reasonable due diligence. The failure of any third party to concur with any statement of opinion shall not be grounds for the return of any lot under Conditions 24-26.

14. Bids for the auction will be accepted by Mail, or fax until the closing date and time specified. All telephone bids must be confirmed in writing on a bid sheet.

15. No "buy" or "unlimited" bids will be accepted. Mail bids will be opened at the next interval over the second highest bid, except where the intrinsic or regular market worth of the item dictates an opening at its fair market value. Floor bidding intervals will have an average increment of about 5% at the discretion of the auctioneer.

16. All bids must be in whole dollar amounts, this includes percentage increases. Lots will open at the next interval over the second highest bidder, or 50% of the estimate whether reserved or not. Bids of less than 50% of estimate will not generally be accepted except at the sole discretion of the auctioneer.

17. In the case of a tie mail bid, the first received will be given preference. In the case of a tie between a mail bidder and the floor, the mail bidder takes precedence. Fax bidders will be considered as mail bidders for the purposes of this clause.

18. Bidders are solely responsible for checking the accuracy of their bid sheets. JHA assumes no responsibility for errors in the amount bid or lot numbers listed on the bid sheet. Please be sure that your bid sheet is signed.

19. Postage, insurance, shipping and handling fees are added to ALLSHIPMENTS, the minimum being $10.00. Bidders outside of Canada must supply detailed shipping instructions and agree to all terms as listed herein before shipment is made.

20. JHA may reopen the bidding on a lot under the following circumstances:
    (a) JHA has failed to correctly execute a mail bid;
    (b) A party purchasing the lot on the floor has done so in error;
    (c) Where a protest is made after the hammer has fallen but before bidding has commenced on the next lot;
    (d) Where the auctioneer has determined that he has overlooked a party still bidding on the lot, but before the calling of the next lot;
    (e) At the discretion of the auctioneer.

21. In the event of a dispute, the auctioneer's decision is final.

22. Persons placing bids are responsible for meeting the maximum amounts represented on their bid sheets. JHA reserves the right to reject frivolous complaints and to take appropriate action against such bidders as defined in Conditions 4 and 11.

23. Floor bidders may not return any lots, including those purchased while acting as agents. Those persons bidding on the floor are deemed to have inspected the lots and satisfied themselves as to the lot's authenticity, description and condition. No exceptions will be made.

24. All claims for adjustments by non-floor bidders, for reasons of non-authenticity must be made within 5 days of receipt of the goods, but in no case later than 28 days after a sale, as JHA acts as an agent for various consignors.

25. NO CLAIMS OF ANY KIND will be considered after settlements have been made. Failure of the bidder to execute this privilege within the 28 day time period, either from a failure to pay promptly or any other cause shall void the privilege. This privilege applies solely to the original purchaser and does not extend or transfer to any third party whatsoever. Any returned lot must be received in the condition it was sent out. Numismatic items must be returned in the original holder with the seal intact. Capricious returns will not be accepted.

26. If we are notified prior to the expiration of the 28 day period that the authenticity of a lot is in question, the matter will remain open until such time that the lot in question is proven to be non-authentic to our reasonable opinion. Buyers shall be required to submit generally accepted references in support of their position. The buyer agrees that any claim shall be limited to the "hammer price" and the "buyer's premium" actually paid to JHA with regard to that lot. The buyer further agrees that the dispute may, at the sole discretion of the auctioneer, be submitted to a third party expert of the auctioneer's choosing, whose decision shall be final.

27. No price adjustments will be made to the hammer price of a lot whether there is an authenticity question about the whole lot or any one item within the lot. The entire lot must be returned if a refund is to be made.

28. Third party graded coins including but not limited to ICCS, PCGS and NCG cannot be returned for grading disagreement. They are sold as is. Any discrepancies in the grade should be taken up with the appropriate grading company.

29. Terms for this sale are strictly cash and must be paid promptly in Canadian funds. Payments should be made immediately on receipt of the invoice. Payments from foreign accounts must be made in the form of a Canadian Dollar Bank Draft.

30. As a convenience, invoices may be charged to Visa and MasterCard accounts. Please supply account number, signature and expiration date at the bottom of your bid sheet. Please note that there will be an additional service charge of 2.5% for using a charge card.

31. A monthly interest charge of 1.5% is charged on all accounts 30 days past due, calculated from the date of the sale. Late payers should not expect to receive future catalogues.

32. The same protection applicable to Jeffrey Hoare Auctions, Inc., applies and extends to each and every one of their officers, employees and consultants, unless they shall be convicted of knowingly selling false or stolen goods in connection with lots offered at auction.

33. In the event of unsuccessful litigation the plaintiff shall pay all JHA's legal costs, and all other costs incurred by JHA in defense against such suit.

34. JHA assumes no liability for merchandise lost, stolen or damaged while in the possession of a party to whom merchandise has been shipped. The purchaser is solely responsible for the safekeeping and insurance of any items in their possession.

35. BIDDING IN THIS AUCTION SALE CONSTITUTES FULL ACCEPTANCE BY THE BIDDER OF ALL THE FOREGOING CONDITIONS OF BUSINESS.

© Copyright 2001 Jeffrey Hoare Auctions Inc.

All Rights Reserved. No part of this publication may be reproduced, stored in a retrieval system, or transmitted, in any form or by any means, electronic, mechanical, photocopying, recording or otherwise, without the prior permission of Jeffrey Hoare Auctions Inc.
ISSN 1208-1337

The Charlton Catalogue Numbers and the Charlton Numbering Systems do not form part of the Auction Catalogue copyright.
They are used with the permission of Charlton Press (Charlton International Inc.) who is the copyright owner.

Military Sale 70
Thursday, 9 August at 7:00 pm

For Canadian residents a 10% buyers charge, plus 7% GST will be added to the hammer price of each lot purchased. Ontario residents will be charged an additional 8% Provincial Sales Tax. For all other countries, an 11.5% buyers charge will be added to the hammer price of each lot purchased. Please read conditions of business.

Single Campaign Medals

1 **Naval General Service Medal, 1793 - 1849**, 1 clasp: Navarino (impressed: John Morgan). EF. **$1000**

Roll confirms entitlement as A. B. aboard 3rd Rate Flagship HMS Asia (built 1764 and broken up in 1804). Medal awarded for Fleet Action 20 October 1827. There were 26 officers and 212 ratings awarded medals from this ship, for service in the last true battle under sail.

2 **Military General Service Medal, 1793 - 1814**, 1 clasp: Chateauguay (impressed: C. Fortier, Candn. Militia). EF. **$4200**

On the Chateauguay List as Charles Fortier, but does not appear in Wilson's Roll. An Ensign of this name is referenced in Mullen's Roll (1990) with the 1st Essex on the Upper Canadian Roll. Charles Fortier enlisted in the 5th Select Embodied Militia, which consisted of bachelors between the ages of 18 & 25 who were selected by lot and embodied for 90 days training during two successive summers. In time of war, the SEM was retained for two years service and received the same pay as the British regular forces. Fortier's medal was sent to Hon. H. L. Langevin for delivery in 1898. [Ref: NAC RG9 B7, vol. 1-32, pay list]. Approximately 338 medals awarded.

3 **Military General Service Medal, 1793 - 1814**, 1 clasp: Chrystler's Farm (impressed: William King, 89th Foot). EF. **$4500**

Confirmed on Mullen roll which lists the medal as being in the Regimental Museum. PRO shows no duplicate as having been issued. Ex. Hume Collection 1923. A total of 233 Chrystler's Farm medals awarded.

3a **Arctic Discoveries, 1818 - 1855**, engraved on edge: John Bidgood. VF with a few contact marks. **$1250**

4 **Canada General Service Medal, 1866 - 1870,** 2 clasps: Fenian Raid 1866, Fenian Raid 1870 (impressed: Capt. K. Campbell, 5th R.L.I.). VF. **$800**

Captain Kenneth Campbell is prominently featured in the published history of the Black Watch Regiment [Chambers, E. J., 1904, The 5th Regiment, Royal Scots of Canada Highlanders]. He was at Cornwall, 10 - 25 April 1866 in command of the service Company which was expecting an attack from the vicinity of Malone. He was later in St. Johns, also in command of the service Company. During the period from 1 December 1866 until 12 January 1867, he was tasked with the guarding of the Fenian prisioners being held in jail. Captain Campbell also served at St. Johns from 24 May 1870 until 2 June 1870 during which time he was acting as Major of Battalion. Campbell was appointed substantive Major on 25 February 1876 and retired on 26 November 1880. His medal and clasps are confirmed in the Thyen roll, with Campbell's 1870 service being listed under the Montreal Light Infantry. Approximately 177 medals to the unit, 34 with two bars.

The lot is sold with some photocopied articles relating to the history of the 5th Royal Scots of Canada, including No. 1 Company, 5th Royal Fusiliers, which was raised by Major Kenneth Campbell in 1875.

5 **Canada General Service Medal, 1 clasp, Fenian Raid 1870** (Sgt. B. Usereau, 65th Bn.); together with a Kingston Veterans Association 1866 medal (unnamed). VF. **$350**

On roll as B. Usureau. 44 medals to the Battalion with the 1870 bar.

6 **Canada General Service Medal, 1866 - 1870**, 1 clasp: Fenian Raid 1870 (impressed: Sgt. Maj. J. Hopkins, Ottawa G.A.). VF. **$400**

Sergeant Major John Hopkins, Ottawa Garrison Artillery was present at Cornwall during the 1866 raids. His medal was sent to him on 20 April 1900. Approximately 177 medals awarded to the unit. Senior NCO rank scarce.

7 **South Africa Medal, 1879,** disc only showing signs of brooch mounting (engraved: J.G. Chambers, Sign. 2cl. H.M.S. "Orontes"). Fine. **$100**

8 **Egypt Medal,** 3 clasps: Tel-El-Kebir, Suakin 1885, Tofrek (engraved: 197 Sergt. J.H. Burbage, 1/Rl. Berks Regt.). VF. **$400**

9 **Khedive's Star**, dated 1882 (unnamed as issued). Near VF. **$50**

10 **Northwest Canada Medal, 1885**, no clasp, (engraved in script: Bru. Delamare 9e with Bat. V.Q., in upright capitals). VF. **$425**

Bruno Delamare appears on the Wilson Roll.

11 Queen's South Africa Medal, 1899 - 1902, no bar (impressed: 3989 Pte. G. Wray. S.Staff. Regt.). VF. **$150**

12 Queen's South Africa Medal, 1899 - 1902, no bar (impressed: 1169 Ordly: L. Youren, St. John Amb. Bde.). VF. **$150**

13 Queen's South Africa Medal, 1899 - 1902, 1 clasp, Cape Colony (6186 Pte. T. Stobarts, W. Riding Regt.). VF. **$100**

14 Queen's South Africa Medal, 1899 - 1902, 1 clasp: Cape Colony (impressed: Colonel P.C.E. Newbigging, R.F.A.). EF. **$440**

15 Queen's South Africa Medal, 1899 - 1902, 1 clasp: Cape Colony (impressed: 211 Ordly: H. Schofield, St. John Amb. Bde.). VF. **$150**

16 Queen's South Africa Medal, 1899 - 1902, 3 clasps: Cape Colony, Orange Free State, Transvaal (impressed: Orderly J.E. Butler. I.Y. H.P. Staff). VF. **$240**

17 Queen's South Africa Medal, 1899 - 1902, 3 clasps: Cape Colony, Paardeberg, Driefontein (impressed: 2506 Pte. J. Wainwright, 2nd Shropshire Lt Infy). VF. **$150**

18 Queen's South Africa Medal, 1899 - 1902, 3 clasps: Cape Colony, Orange Free State, Transvaal (impressed: 6490 Pte. M. Flynn, Welsh Regt.). VF. **$175**

19 Queen's South Africa Medal, 1899 - 1902, 3 clasps: Cape Colony, Orange Free State, (impressed: 4197 Pte. W. Beard, Worcester Regt.). Darkly toned Near VF. **$150**

20 Queen's South Africa Medal, 1899 - 1902, 3 clasps: Cape Colony, Transvaal, South Africa 1902 (engraved in sloping capitals: Lieut. A.F. Ashmead, Candn. M.R.). VF. **$750**

Lieutenant A. F. Ashmead was born on 1 January 1864. Appointed as Lieutenant 22 May 1899 and served as a Captain in the Queen's Own Cameron Highlanders, but enlisted as Lieutenant in the 2nd CMR. He saw service on operations in Transvaal, Orange River Colony and Cape Colony from 30 November 1900 until 31 May 1902. He returned to Canada aboard the troopship Winnifredion with the Hart River heroes on 23 July 1902. Ashmead was appointed as Major with the QOCH on 8th August 1902 and was later Lieutenant Colonel (acting) at the 1908 Quebec Tercentennary. Later appointed as Lieutenant Colonel 18 February 1909 and place on the reserve of officers of the 10th Hussars. During the Boer War, Lieutenant Ashmead was brought to the notice of the AGHQ "for continuous good service" by Lt. Col. T. D. B. Evans, 2 CMR. Ashmead's medal with 3 clasps sent to him on 19 November 1904. Ex Spink 1954.

21 Queen's South Africa Medal, 1899 - 1902, 4 clasps: Cape Colony, Orange Free State, Transvaal, South Africa 1902, (impressed in small upright capitals: 512 Tpr. J. Hughes, Canadian Scts). VF. **$450**

Approximately 751 medals awarded to the Canadian Scouts (WO 100).

22 Queen's South Africa Medal, 1899 - 1902, 3 clasps: Cape Colony, Orange Free State, Transvaal (impressed in bold upright capitals: 563 Gr. G. Rutter, R. Candn. F.A.); British War Medal (impressed: 709855 Pte. G.W. Rutter, 42-Can. Inf.). Near VF. **$650**

Gunner George William Rutter enlisted in 'E' Battery, RCFA at Newcastle, New Brunswick on 9 January 1900 at the age of 24. He was born in Fredericton, was a printer by trade and had seen some prior service with the 12th Field Battery. He was discharged on 9 January 1901 and received his medal at St. John on 17 October 1901. On the outbreak of World War One, Rutter again enlisted for service, being taken on strength 25 November 1915 and embarking from Halifax on SS Olympia on 28 June 1916. The medals with dark toning.

23 Queen's South Africa Medal, 1899 - 1902, 4 clasps: Cape Colony, Transvaal, South Africa 1901, South Africa 1902, these last two loose on ribbon (erased and re-engraved: 3481 Pte. J. Kirwan, 8th Hrs.). Fine. **$75**

24 **Queen's South Africa Medal, 1899 - 1902**, 5 clasps: Cape Colony, Orange Free State, Transvaal, South Africa 1901, South Africa 1902 (impressed: 8408 Pte. F.W. Parkes, Vol. Coy. R. War. Regt.). VF. $220

25 **King's South Africa Medal,** 2 clasps: South Africa 1901, South Africa 1902 (impressed: 6104 Pte. G. Beddows, Shrops. L.I.). VF. $110

26 **1914 Star** (impressed: 4765 B.D.S. Young, Smn. R.N.R.). EF. $150

Seaman D. S. Young, Royal Naval Reserve was taken prisoner in 1914.

27 **1914 Star** (impressed: 34339 Pte. W. Watson, C.A.M.C.); together with **Victory Medal** (impressed: 400858 A.L.Cpl. W. Watson, 1-Can.Inf.). VF. $280

Private W. Watson (1914 Star) was taken on strength at Valcartier 24 September 1914 with the 2nd Canadian Field Hospital and is entitled to the BWM and Victory medals. A rare example of a 1914 Star awarded to a Canadian.

Acting Lance Corporal W. Watson (Victory Medal) is shown as being with the 87th CEF.

Sold with a photocopied article with picture identifying some of the members (including Watson) of the No. 2 Station A Hospital, CAMC. Each of the men were awarded the 1914 Star and bar. A possible family grouping.

28 **British War Medal, 1914 - 1918** (impressed: A.G. Barford. Ldg. Smn. 852, R.C.N.). VF. $100

29 **British War Medal, 1914 - 1918** (impressed: G.M. Edwards, Ldg. Smn. 2564, R.N.C.V.R.). VF. $100

30 **British War Medal** (impressed: 123615 Gnr. T. Whittles, R.A.). VF. $65

Gunner (L./Bomdr.) T. Whittles was awarded the Military Medal for bravery in the field whilst serving with the 366th Siege Battery, Royal Artillery. (L.G. 13 March 1919).

31 **A pair of British War Medals to Canadians:** (impressed: 751580 A.Sgt. O Gingrich, C.F.C); (impressed: 145648 Pte. G.W. Felix, 87-Can.Inf). Dark toned Near VF. $60

Oscar Gingrich hailed from the Elmira area and was possibly with the 118th Battalion.

Private George William Felix was born in England and came from Hull. He joined at Ottawa and sailed overseas aboard SS Misscomber on 19 June 1916 and was Killed-In-Action on 30 September 1918 during the taking of Sailly at Cambrai. He is buried at Cantimpra Community Cemetery, Sailly, France.

32 **Victory Medal,** (impressed in large capitals: E.A. Warren, Ord. Smn. 2634 R.N.C.V.R.). EF. $100

33 **Victory Medal**, (impressed: J.L. Keefe, W.T.O., R.N.C.V.R.). EF. $100

WTO indicates Wireless Telegraph Operator.

34 **Victory Medal** (impressed: 3737 Pte. J.O.T. Clark, R.C.D.). VF. $30

35 **Territorial Force War Medal** (impressed: S. Nurse R.B. Downing, T.F.N.S.). EF. $220

For service with the Territorial Force Nursing Service.

36 **Canadian World War Two Medals** in boxes of issue: CVSM with overseas bar (2); War Medal (2) in silver; together with miniatures for 1939 - 45 Star; Air Crew Europe Star; War Medal and Defence Medal. EF. $90

37 **A selection of Second War Stars,** some with later clasps attached: 1939 - 45 Star with copy Battle of Britain clasp; Atlantic Star with copy Air Crew Europe clasp; Burma Star; Italy Star; France and Germany Star; Air Crew Europe Star with Atlantic clasp (copy); Pacific Star with copy Burma clasp; Africa Star with copy 8th Army clasp. VF. 8pcs. $180

38 **A Selection of Second World War Stars**: 1939 - 45 Star; France & Germany Star with Air Crew Europe bar; Air Crew Europe Star; Africa Star with copy North Africa 1943 bar; Burma Star; Atlantic Star; Pacific Star; Italy Star. Pakistan Independence Medal (28441 Sep Abdul Razaq 8 Punjab R.). VF. 9pcs. $350

39 **A selection of Second War Service Medals**: Canadian Voluntary Service Medal (2) one with overseas clasp; War Medal (2) in silver; Defence Medal. EF. 5pcs. $90

40 **Naval General Service Medal 1915 - 62** (impressed: Ply/x 116926 J.W. Whitelegge, Mne. R.M.). VF. $100

41 **General Service Medal, 1962,** 1 clasp: Northern Ireland (impressed: 24232136 Gnr. E.S. Wilson, R.A.). VF. $70

42 **Gulf and Kuwait 1990 - 1991**, bilingual in rhodium plate. EF. $ 200

A Fine Selection of Known Casualties

43 **1914 - 15 Star and British War Medal** (both impressed: 15018 Pte. J.R. Bailey, Ches.R.). VF. $95

Private J. R. Bailey served with the 12th Battalion, Cheshire Regiment and died on 16 October 1918 at Malta.

44 **1914 - 15 Star** (impressed: 10861 Pte. S. Westerman, W.Rid.R.). VF. $75

Private Samuel Westerman, son of Samuel and Susan Westerman of Leeds, served with the 8th Battalion, Duke of Wellington's Regiment and died whilst serving in the Mediterranean Theater on 12 June 1916. Sold with transmittal letter and copy MIC.

45 **A 1914 - 15 Star** to Sergeant William Burness, who was Killed-In-Action on 17 October 1918 whilst serving with the 25th Battalion Machine Gun Corps: 1914 - 15 Star (impressed: 1527 Pte. (A.Cpl.) W. Burness, Rif. Bde.). VF. $85

Private William Burness was born and enlisted in Birmingham.

46 **A 1914 - 15 Star** to a First Day of the Somme Casualty: 1914 - 15 Star (impressed: 2274 Pte. E. Richardson, R.War.R.). VF. $85

Private Edwin Richardson was born and enlisted in Aston, Birmingham and was Killed-In-Action on 1 July 1916, on the first day of the Battle of the Somme.

47 **1914 - 15 Star** (impressed: 2198 Pte. A. Bowran, Durh.L.I.). VF. $65

Private A. Bowran was awarded a Military Medal for bravery in the field whilst serving with the 13th Battalion, DLI during the 3rd Battle of Ypres. He died of wounds on 5 November 1917.

48 **1914 - 15 Star** (impressed: 13267 L.Cpl. J. Topliss, Notts & Derby R.). VF. $65

Lance Corporal Joseph Topliss was born in Matlock, Derbyshire. He was Killed-In-Action on 12 July 1916.

49 **1914 - 15 Star and Victory Medal** (both impressed: Y-895 Pte. H. Greeley, K.R.Rif.C.). VF. $95

Rifleman Herbert Greeley was born in West Bromley and died of wounds on 8 May 1915.

50 **British War Medal** (impressed: 8834 Sgt. T.H. Cowle, Lan. Fus.). Toned Near VF. $45

Sergeant Cowle was from the Isle of Man and was Killed-In-Action on 11 May 1916.

51 **British War Medal** (impressed: R-16909 Cpl. L.A. Bucknall, K.R.Rif.C.). VF. $85

Corporal Bucknall was born in Burton-on-Trent and enlisted in London. He is also entitled to a Military Medal (L.G. 19 March 1918) and was Killed-In-Action with the 9th Rifle Brigade on 4 April 1919.

52 **British War Medal** (impressed: 17857 Pte. G.H. Haynes, R.War.R.). EF. $65

Private Haynes was Killed-In-Action with the 10th Warwicks on 30 May 1918.

53 **British War Medal** (impressed: 4205 Pte. R. Robertson, North'd Fus.). Near VF. $65

Private Robert Robertson served with 'D' Company, 1st Bn. Northumberland Fusiliers and was Killed-In-Action on 28 February 1915 at the age of 33. He was the son of Robert and Annie Robertson of Newcastle-on-Tyne. He is commemorated on the Ypres (Menin Gate) Memorial, West-Vlaanderen, Belgium.

54 **British War Medal** (impressed: 69279 Pte. U. Cox, R.F.C.). VF. $75

Airman 3rd Class U. Cox, Royal Flying Corps died on 16 September 1917.

55 **British War Medal** (impressed: 412 Pte. H.G. Rolfe, 5-Lond.R.). Near VF. $45

Rifleman Herbert Rolfe was the son of Charles and Susan Elizabeth Rolfe of Chevley, New Market. He served with the 1st/5th Battalion London Regiment (London Rifle Brigade) and died on 28 March 1918. He is commemorated on the Arras Memorial, Pas de Calais, France.

56 **British War Medal** (impressed: 266921 Pte. T. Nash, R.War.R.). VF. $65

Private Thomas Nash was born in Stourbridge, Worcestershire and enlisted in the Territorial Force. He died of wounds received in action in the France and Flanders theater whilst serving with the 1st/7th Battalion, Royal Warwickshire Regiment on 7 March 1917. He was the son of William and Ann Nash of Stourbridge and is interred in the Bray Military Cemetery, Bray-sur-Somme, France. He is also commemorated on the War Memorial located at Mary Stevens Park in Stourbridge.

57 **British War Medal** (impressed: 6138 Pte. W. Barlow, Manch. R.). VF. $85

Private William Barlow was born and enlisted in Liverpool and was awarded the Military Medal for bravery in the field (London Gazette 14 January 1918). He was Killed-In-Action on 23 April 1918.

58 **British War Medal** (impressed: 114755 Sjt. H.M. Ozanne, 9-C.M.R.). EF. $85

Sergeant H. M. Ozanne, 9th Canadian Mounted Rifles died on 8 December 1915 and is buried in Guildford Cemetery, Surrey, England. Sold with addressed box (crushed) of issue.

59 **Victory Medal** (impressed: 660694 Gnr. A. Marshall, R.A.). EF. $30

Gunner Albert Marshall was born in Edinburgh and enlisted in Glasgow. He was the son of Walter Marshall of Glasgow. Sergeant Marshall was Killed-In-Action with 'C' Battery, 91st Brigade on 23 September 1917 and is buried in the Canada Cemetery, Belgium.

60 **Victory Medal** (impressed: 6766 A.Sjt. H.H. Houghton, R.E.). VF. $30

Acting Sergeant Harry Herbert Houghton served with the 419th Field Company, Royal Engineers and was Killed-In-Action on 12 July 1917.

61 **Victory Medal** (impressed: 26/363 Rflm. J. Mars, N.Z.E.F.). EF. $45

Rifleman John Mars, 4th Battalion, 3rd (Rifle) Brigade was Killed-In-Action on 15 September 1916 and is commemorated on the Caterpillar Valley (New Zealand) Memorial, Somme, France.

62 **Victory Medal** (impressed: 30104 Pte. E. Colbeck, Yorks. L.I.). VF. $30

Private Ernest Colbeck was born and enlisted in Batley, York. He was Killed-In-Action with the 9th KOYLI on 20 April 1917 and is buried in the Faubourg D'Amiens Cemetery, France.

63 **A Great War pair and Memorial Plaque** to Driver Thomas Campbell: British War and Victory Medals (impressed: T3-025260 Dvr. T. Campbell, A.S.C.); together with Bronze Memorial Plaque (Thomas Campbell). Toned Near VF. $170

Driver Thomas Campbell served with the 129th Coy. (attd. D.D.L.R.), Army Service Corps at the time of his death on 21 July 1917. He is buried in Plot 16, Row A, Grave No. 7 at the Baghdad (North Gate) War Cemetery, Iraq.

64 **A Great War pair and Memorial Plaque** to Private Frank Jacobs: British War and Victory Medals (impressed: 24001 Pte. F. Jacobs, The Queen's R.); together with Bronze Memorial Plaque (Frank Jacobs). VF. $220

Private Frank Jacobs served with the 10th Battalion The Queen's (Royal West Surrey Regt.) before being transferred to service with the Labour Corps (518763). The allotment of his regimental serial number indicates the possibility that he was Jewish. He died on 30 August 1919 at the age of 27 and is buried at the Faversham Borough Cemetery, Kent.

65 **A Great War 1st Life Guards Casualty pair**: British War and Victory Medals (impressed: 4280 Tpr. F.J. Simkins, 1-L. Gds.), the War Medal with the initials corrected. Near VF. $270

Trooper Frederick John Simkins was the only son of James and Hannah Bella Allenby Simkins of Thornton Heath, Surrey and died at the age of 20 on 19 May 1918. He is buried in the Etaples Military Cemetery, Pas de Calais, France.

66 **A Royal Artillery Casualty pair:** British War and Victory Medals (impressed: 125575 Gnr. J. Brough, R.A.). VF. $65

Gunner Brough died whilst serving with 'A' Battery, 157th Brigade, Royal Field Artillery on 6 March 1917 and is buried in Cerisly-Gailly Military Cemetery, Somme, France.

67 **A Family grouping to Brothers who both died whilst on service in the Great War:**

a) 1914 - 15 Star and Victory Medal (both impressed: 20891 Pte. A.J. Merriman, Worc:R.);

Private A. J. Merriman died 4 January 1917.

b) Victory Medal (impressed: 148812 Gnr. H.G. Merriman, R.A.); together with Bronze Memorial Plaque (Herbert George Merriman)

Gunner Herbert George Merriman died of wounds on 10 April 1918.

Near VF. $160

68 **A Great War trio to a Canadian Officer casualty:** 1914 - 15 Star (impressed: 21195 Pte. H.E. Illingworth, 2/Can.Div:H.Q.); British War and Victory Medals (impressed: Capt. H.E. Illingworth). VF. $325

69 **A Casualty Trio to the King's Royal Rifle Corps**: 1914 - 15 Star (impressed: R-10775 Pte. N. Smith, K.R.Rif.C.); British War and Victory Medals (impressed: R-10775 Pte. N. Smith, K.R.Rif.C.). EF. $150

Private Norman Smith died of wounds on 19 September 1916.

70 **A Great War trio to a casualty serving with the Army Cyclist Corps**: 1914 - 15 Star (impressed: 4274 Pte. H. Robins, A. Cyclist Corps.), the 'b' of surname very light; British War and Victory Medals (impressed: 4274 Pte. H. Robins, A.Cyc.Corps), all without ribbons, and together with boxes (crushed) of issue and transmittal letters to next of kin. VF. $275

Private H. Robins, 13th Division Cyclist Company was Killed-In-Action on 18 April 1916 and is commemorated on the Basra Memorial, Iraq, Panel 41.

71 **A Family Grouping for the Great War**, which includes the medals of cousins killed during the war:

a) 1914 - 15 Star (impressed: 17826 Pte. J. Hope, K.O.Sco.Bord.); British War and Victory Medals (impressed: 17826 Pte. J. Hope, K.O. Sco. Bord.); together with Bronze Memorial Plaque (James Hope).

b) British War and Victory Medals (impressed: 110243 Gnr. M. Henry, R.A.); Territiorial Force Efficiency Medal (impressed: Cpl. M. Henry, 5/R.Scots); together with Bronze Memorial Plaque (Michael Henry).

c) Special Constabulary Long Service Medal, George V (impressed: Robert Hope), father of Pte. J. Hope, above.

VF. $750

72 **Bronze Memorial Plaque** (Stanley Edward Baily). Dark toned Near VF. $65

Private Stanley Edward Bailey, No. 427830, served with the 28th Battalion, Canadian Infantry (Saskatchewan Regiment) and died on 26 September 1916 and is commemorated on the Vimy Memorial, Pas de Calais, France.

73 **Bronze Memorial Plaque** (John Richard Aaron). VF. $65

Private John Aaron served with the 87th Battalion, 1st Canadian Infantry (Quebec Regiment), and was the son of Emily Aaron and the late William Aaron of Liverpool. He died on 9 April 1917 at the age of 21 years and is commemorated on the Vimy Memorial, Pas de Calais, France.

74 **Bronze Memorial Plaque** (Alfred Caleb Hallett). VF. $65

Able Seaman Alfred Hallett, Royal Navy, was born in South Tottenham, London and was the son of Robert and Emily Hallatt of Sunnyholme Avenue, Court Estate, Rushden, Northants. He served aboard HMS Lancaster and died on 13 October 1918 aged 27 years. He is buried in the Bellavista Old British Cemetery, Callao, Peru.

75 **Canadian Memorial Cross,** George VI (reverse engraved: 814075 Pte. W. Stanton). EF. $110

76 **Canadian Memorial Cross,** Elizabeth II, suspended from a silver bar (reverse engraved: 1018692 Pte. E. Myles). EF. $135

77 **An Officer's Canadian Memorial Cross,** George V (reverse engraved: Major E. L. Knight). VF. $200

Edwin Lewin Knight was born in Canada. He was commissioned Lieutenant on 23 February 1915 being posted to the Simcoe Rangers. Appointed as Major, in command of Eaton's Machine Gun Battery, Canadian Machine Gun Corps. Major Knight sailed from Montreal on 4 June 1915 aboard SS Metagona. He was Killed-In-Action on 26 September 1916 and is buried in the Bapume Post Military Cemetery, France.

78 **Canadian Memorial Cross,** George V (reverse engraved: 637077 Pte. W. Pinn). VF. $100

Private William Pinn, born in Canada, next of kin Mrs. Christina Pinn of Shannonville, had service with the 49th Regiment. He was taken on strength at Belleville on 19 April 1916 with the 155th Battalion. He sailed overseas from Halifax aboard SS Northland on 17 October 1916. He was Killed-In-Action on 3 May 1917 and is commemorated on the Vimy Memorial.

79 **Canadian Memorial Cross,** George V (reverse engraved: 862829 Pte. E.G. Varlow). VF. $100

Private Ernest George Varlow, born in England, next of kin Sarah Varlow of Benwick, Cambridge, was taken on strength with the 180th Battalion on 3 March 1916 and sailed from Halifax aboard SS Olympic on 14 November 1916. He served with the 7th Battalion, British Columbia Regiment and died on 28 June 1917 at the age of 27, while with the 180th Battalion. He is buried in the Barlin Communal Cemetery, France.

80 **A very rare and early Second World War Canadian Memorial Cross,** utilizing a George V cross, (reverse engraved: Lac. D.L. Poegal, R-79931). Near VF. $200

Leading Aircraftsman Donald Leighton Poegal, RCAF was Killed-In-Action at the age of 19 years, on 9 January 1941.

81 **Canadian Memorial Cross,** George VI (reverse engraved: E. J. Bowman, Able Smn. RCNVR), the cross suspended from a simple, yet elegant silver bow. EF. $150

Twenty year old Able Bodied Seaman Eric Jack Bowman from Norwich, Ontario was serving with HMCS Ottawa when he died on 13 September 1942 and is commemorated on the Halifax Memorial.

Orders, Decorations and Medals

82 **Order of the British Empire,** type 2, Member's breast badge. Near VF. $110

83 **British Empire Medal,** Elizabeth II, (erased and re-engraved: T/71815 S/Sgt. John G. Beck, R.A.S.C.). VF. $100

84 **Royal Red Cross, 2nd Class,** on ladies bow and contained in distressed case of issue (unnamed as issued). GVF. $150

85 **Order of St. John, Commander,** in base metal and white enamel, without suspension, of cast construction. Fine. $70

86 **Order of St. John, Officer's badge** completely worked in silver, 1926 - 36, no ribbon. VF. $80

87 **Imperial Service Order,** Edward VII, unnamed in case of issue. VF. $150

88 **Imperial Service Order,** George V, unnamed in case of issue. VF. $150

89 **The exceptional Airship Distinguished Flying Medal** awarded to Corporal Richard B. Brock, Royal Air Force, quite possibly the only DFM awarded to a Canadian for the First World War: Distinguished Flying Medal, George V (impressed: 212506 Corpl. Mech.(E) Brock, R. R.A.F). EF. **$5000**

DFM London Gazette 1 January 1919,

Listed as the only Canadian DFM award for the Great War in "THE BRAVE YOUNG WINGS" by Ronald Dodds.

Richard Brock (formerly Belzard) was the son of the late Richard and Mary Alice Belzard Sadler and assumed the surname of his uncle, Thomas C. Brock of Hamilton, Ontario. He enlisted in the Royal Naval Air Service for the duration of the war on 9 March 1916 at Hamilton. He was listed as a magneto repairer. After arrival in the UK he would have undergone a period of training, presumably at Cranwell. Evidence from his personal photograph album entitled "POLEGATE PATROL DAYS" (copies of the photographs contained in the original album were made prior to its donation to a museum) indicate that he was then posted to Polegate flying in various aircraft, but predominately in Airships.

Crew of the SSZ 30 Airship

The "Dover Air Force" included the first Airship base which was established at Capel between Folkestone and Dover on 8 May 1915 and Polegate, near Eastbourne on 6 July 1915. By the end of 1915 there were three airships stationed at Polegate employed in anti-submarine patrols. These patrols were designed to inhibit the practice of German submarines from resting on the surface of the Channel. Airships from these two bases sighted 32 submarines and attacked 18 of them.

There were two basic designs of Airship in use at the time. The Submarine Scout (SS) non-rigid airship (or blimp) was first constructed in 1915. Brock's photo album contains a picture of the SS-30 which was noted as Brock's usual ship. An improved class SS Zero (SSZ) was developed around the middle of 1917 and adopted as the standard design. It was blunt-nosed, with a length of 143 feet, a diameter of 30 feet, and its volume was 70,000 cubic feet. Suspended below was a 3-man car. The Airship's top speed was 52 miles per hour. The standard armament consisted of a Lewis Gun and one bomb fastened on each side of the nacelle.

These airship patrols were truly feats of endurance carried out in fair or foul weather, night or day. One crew did a continous patrol in SSZ 28 or 26 hours and 30 minutes which earned them a mentioned in dispatches.

"Lieutenant W. E. Bryan, A. M. Brock and B. M. Wilkins, W. L. set out in SSZ 39 to surpass this effort and broke all records for aerial patrol by a continuous flight of 51 hours 50 minutes. For their strict devotion to duty as Airship Pilot, and Engineer, Lieutenant Bryan was awarded the DFC and A. M. Brock received the DFM. A.M. Wilkins was mentioned in dispatches. A. M. Brock had previously carried out a very plucky repair at 4,000 feet, which necessitated him stopping his engine, climbing out of the car, and seating himself astride the two very thin suspension wires at the after end of the car. He then repaired the steering controls, climbed back into the car, re-started the engine, and, with the necessary repairs effected, enabled the Pilot to return to Base safely."
[Reminiscences of Polegate Airship Station].

Record flight details on history and record of airships AIR 1/2315/222/6/A from Museum of Flight at North Berwick.

Corporal Richard Brock was accidentally drowned whilst swimming at West Gravenhurst on 12 July 1919 and is buried in Plot S, Row 116, Grave 6 of the Hamilton Cemetery, Ontario.

90 Imperial Service Medal, Edward VII, Star shaped, in case of issue (Edwin L. Perkins). VF. $90

Edwin Lyman Perkins was a Storekeeper with the Intercolonial Railway serving from April 1871 to August 1907, St. John, New Brunswick. His medal was awarded on 25 July 1908.

91 Imperial Service Medal, George V, Star shaped, in cardboard box (Francis D. Morin), together with a small RCAF sweetheart pin. VF. 2pcs. $90

92 A pair of Imperial Service Medals, George V. VF. $50

Uncrowned coinage bust, no case (Cecil Ernest Pearson)

Crowned bust, in case of issue (Alfred Thomas Gallant) 1930 - 1937. Alfred Gallant was a Locomotive Painter for the CN Railway in Moncton. His medal was awarded on 18 February 1933.

93 A pair of Imperial Service Medals, George VI. VF. $50

Indae Imp. legend 1938 - 1947, in box of issue (Charles Botterill Pickering).

Fid. Def. legend 1948 - 1952, no case. (Sidney Alfred Pink).

94 Meritorious Service Medal, George V, immediate issue (impressed: 200803 Sjt. W. Lucock, 1/5 R.War.R.). Toned Near VF. $260

MSM London Gazette 3 June 1918, for service in Italy. Lucock received one of only 9 MSM awarded to the Battalion.

95 Meritorious Service Medal, George V immediate issue (impressed: 80416 Pte. D.S. Foster, R.A.M.C.). Toned Near VF. $150

96 Colonial Auxiliary Forces Long Service Medal, Victoria (impressed: Colour Sergeant J. Arnold, 77th Regiment).VF. $225

97 Canadian Auxiliary Forces Long Service Medal, George V (impressed: Capt. W.J. Calloway, P.L.(A.&S.H.) of C.); together with an Ontario Rifle Association Shooting Medal (Major W.J. Calloway, R.M. 1930). VF. $275

William John Calloway was commissioned as Lieutenant in the 91st Regiment on 24 January 1916, moving to the 73rd Regiment as Lieutenant on 24 May 1916. He embarked from Halifax on 26 April 1916 and arrived in Liverpool on 6 October 1916. He was assigned on arrival to the Canadian Military School until being taken on the strength with the 173rd Battalion on 23 December 1916. He was then assigned to the 2nd Reserve on 19 January 1917, moving to the 164th Battalion on 16 July 1917. Calloway went to the 58th Battalion serving in France until falling sick in April 1918. He returned to Canada on 24 September 1918. He is entitled to the British War and Victory Medals for his Great War service.

Following the war, Calloway was appointed Lieutenant with the Argyll and Sutherland Highlanders of Canada on 1 October 1920; Captain 16 February 1921; Provincial Acting Major on 19 March 1927 and Major (substantive) on 13 September 1930. He was awarded his Long Service Medal on 5 July 1924 under General Order 88 as published in Canada Gazette No. 38. Approximately 4,300 George V medals were awarded.

98 Efficiency Medal, George VI type 2 with Canada suspension (Gnr. C.W. Ward, R.C.A.). VF. **$120**

99 Canadian Efficiency Decoration, Elizabeth II with top bar Canada (Capt. W.H. Falls). EF. **$375**

William Henry Falls served with the Royal Canadian Artillery, being appointed as Captain on 15 January 1948 with the Quebec Command. He was transferred to the Retired list as of 2 January 1950. On 27 August 1951 Captain Falls was recalled for service with the 34th Regiment, RCA under the provisions of General Order 125/39. He was released from active duty on 24 September 1951.

100 Canadian Efficiency Medal, Elizabeth II, small head obverse (impressed: Sgt. O.J. Papineau). VF. **$250**

The fact that this medal exhibits the smaller portrait of the Queen on the obverse indicates that this is a late award.

101 Royal Navy Long Service and Good Conduct Medal, Elizabeth II (unnamed). EF. **$60**

102 Royal Canadian Navy Volunteer Reserve Long Service and Good Conduct Medal, George VI (impressed: G. Johnston E.R.A. 3rd Cl. V5470 RCNVR). VF. **$700**

103 Royal Canadian Naval Reserve Long Service and Good Conduct Medal, George VI (W.L. Millington A/Ldg. Stoker R-202 R.C.N.(R.); an extremely rare award to a Canadian. VF. **$1000**

Walter Leroy Millington enlisted with the Canadian Navy at Naden on 27 February 1940 as a Stoker 1st class. He saw service with Naden, Prince Robert, Stadcona, Nanaimo, Algoma, Empress of Russia, Rochester, Wallflower, HMS Aryshire, and Protector. He was discharged at Naden at the end of the Second World War and promptly re-enlisted at Malahat on 2 August 1946. His further service includes: Naden, Givenchy, Malahat, Uganda, and Discovery. Millington was discharged on 1 July 1954.

104 Royal Canadian Naval Long Service and Good Conduct Medal, George V (R.A. Dunn, C.P.O., 1942, R.C.N.). VF. **$1000**

Chief Petty Officer Richard Arthur Dunn was born on 18 July 1899 and enlisted in the Royal Canadian Navy on 13 August 1914. He served until 20 March 1917 when he was invalided out of the service. He is also entitled to a 1914 - 15 trio for his war services aboard Niobe, Acadia and Lansdowne. Dunn re-enlisted in October of 1921 and served through to retirement. His RCN Long Service and Good Conduct Medal was awarded on 4 September 1933.

105 Army Long Service and Good Conduct Medal, Queen Victoria, type 2, trophy obverse (impressed: 901 Sergt. Major Danl McKartney, Rl CANn RIFLES). VF. **$450**

McKartney is entitled to a Canada General Service Medal, with clasps Fenian Raid 1866, Fenian Raid 1870, sold by Seaby's in 1951.

106 Army Long Service and Good Conduct Medal, Queen Victoria, type 2, trophy obverse (impressed: 635 Pte. W. Etherington, 1st Bn. R.B.). VF. **$250**

Private W. Etherington is entitled to a Canada General Service Medal with clasps Fenian Raid 1866 and Fenian Raid 1870.

107 Coronation Medal, 1902, in silver (unnamed as issued). VF. **$125**

108 Coronation Medal, 1902, in silver (unnamed as issued). VF. **$125**

109 Coronation Medal, 1911, in silver (unnamed as issued). VF. **$75**

110 Coronation Medal, 1911, in silver, mounted on bow (unnamed as issued). VF. **$75**

111 Jubilee Medal, 1935, in silver (unnamed as issued). VF. **$45**

Miniature Medals

112 Miniature Medals: 1914 - 15 Star; Canada General Service Medal, clasp F.R. 1870; East Africa Medal clasp Somaliland 1902 - 1904; LSGC, Edward VII; General Service Medal, George V, clasp S.E. Asia 1945 - 6; Khedive's Star dated 1882; Victory Medal; United States: Vietnam Medal; Soldier's Medal; Air Force Achievement Medal; Air Force Good Conduct Medal; Vietnam Service Medal. Near VF. 12pcs. **$130**

113 Miniature Medals: General Service Medal, Elizabeth II, no clasp; Atlantic Star with clasps Air Crew Europe and France and Germany; Queen's Korea Medal; LSGC Regular Army; RAF LSCG, Elizabeth II; General Service Medal, Elizabeth II, clasp South Arabia; Pacific Star, clasp Burma; Canadian Jubilee Medal 1977; Cadet Forces Medal. Near VF. 9pcs. **$100**

114 Miniature Medals: Coronation 1953; Fire Service Medal, Elizabeth II; UN Service Medal (3); Army Emergency Reserve Decoration, Elizabeth II; South Africa War Service 1939 - 45; Canadian Centennial Medal; Navy LSGC, Elizabeth II; Efficiency Decoration, Elizabeth II. Near VF. 10pcs. **$100**

115 Miniature Medals: General Service Medal Elizabeth II, no clasp; Coronation 1937; Jubilee 1935; Rhodesia Medal 1939 - 45; New Zealand War Service; IGS 1908, clasp Waziristan 1919 - 21; Efficiency Decoration, George V, clasp Territorial; Coronation, 1911; General Service Medal 1918 - 62, George VI, clasp Palestine 1945 - 48. Near VF. 9pcs. **$80**

116 Miniature Medals: Order of Military Merit, OMM; Order of Military Merit, MMM; Order of the British Empire, CBE; Order of the British Empire, MBE; Order of St. John with Canadian Maple Leaves between the arms. Near VF. 5pcs. **$100**

117 Miniature Medals: Air Force Medal, Elizabeth II; Military Medal George VI; Distinguished Service Order, Elizabeth II; Imperial Service Order, Edward VII. Near VF. 4pcs. **$100**

Miscellaneous Medals

118 Miscellaneous Medals: British War Medal (impressed: 746422 A.S.Sjt. J.C. Vernon, 116-Can.Inf.); together with three private commemorative medals: 1st Dublin Co. Old Corps; British & Foreign Sailor's Society Cross; International Order of Mother's in Sacrifice, with top bar engraved Alfred Neeley, reverse engraved to Dorothy Neeley. Generally Fine. 4pcs. **$50**

119 **Miscellaneous Great War Medals:** 1914 Star (impressed: 12-11091 Dvr. J. Levy, A.S.C.); 1914 - 15 Star (impressed: 1702 Cpl. J.S. McRae, Can. A.M.C.); Victory Medal (impressed: 37555 B.Q.M.Sjt. J. Hill, R.A.) with MID oakleaf; Army Long Service Medal, George V (impressed: 742 S.S.Mjr. T. Hard, A.P.C.). Near VF: 4pcs. **$100**

120 **Canadian Police Chief's Association Medal for Merit** (reverse engraved: R. Rondeau, Ville de Montreal 1972). VF. **$125**

121 **Korea – Korean Service Medal**, in box of issue. EF. **$60**

122 **Canadian Corps of Commissionaires Medal** (2), clasp: Labor Omnia Vincit (both unnamed as issued). VF . **$60**

123 **Canadian Corps of Commissionaires Medal** (2), no clasp, one the early Propeller type with the name removed, the other unnamed as issued. VF. **$60**

124 **A mixed lot of Masonic Medals**, all but one hallmarked as being silver, with varied crests and mottos, mostly done in enamels:

a) Steward, Royal Masonic Instn. Boys
b) Steward, 1926, Royal Masonic Inst. for Girls
c) Unattributed cross with red enamel obverse
d) Steward, Royal Masonic Institution 1929
e) Founder, Gilkirke Mark Lodge
f) Unattributed, with Masonic Star inside circlet with Latin inscription.

VF. 6pcs. **$70**

125 **Order of Lazarus**, Commander's neck badge in gilt and enamels. VF. **$75**

126 **Army Temperance Medal, 1893** together with a hallmarked silver badge having the Prince of Wales Feathers with Royal ATA India in blue enamel on reverse. VF. **$100**

127 **Korean Veterans Association three piece Medal Set**, complete with miniature and original Certificates of award to Mr. William R. Newton, who had served during the Korean War as a Corporal with the RAMC and was attached to 3 Battalion PPCLI. Newton was Mentioned in Despatches on 2 June 1953. EF. **$50**

128 **A fine example of Picton's Gibraltar Medal, 1782**, silver. VF. **$700**

129 **A selection of COPY decorations** of varying quality consisting of: Victoria Cross, Distinguished Service Order, George V, Military Cross, George V. Generally Fine. 3pcs. **$75**

130 **A selection of COPY flying decorations** of varying quality consisting of: Distinguished Flying Cross, Elizabeth II, Air Force Cross, Elizabeth II, Distinguished Flying Medal, George VI. Generally Fine. 3pcs. **$75**

131 **A COPY Victoria Cross**, with blue ribbon of a Naval award. Generally Fine. **$50**

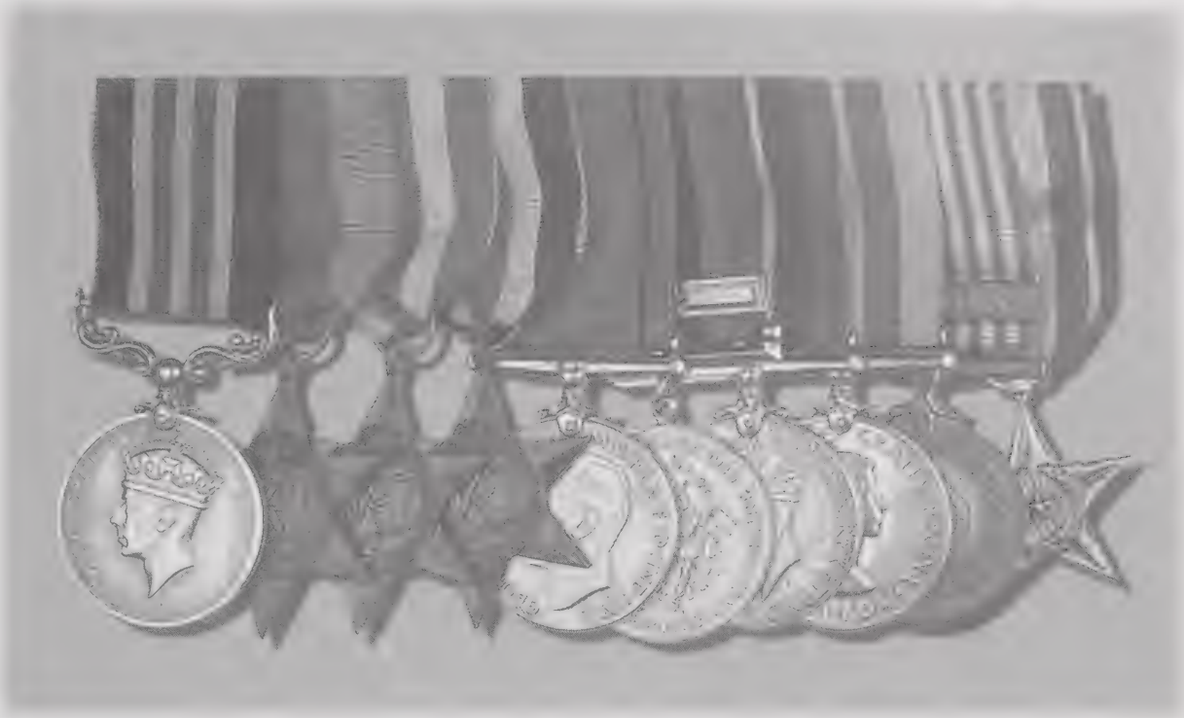

132 **The outstanding and historically important group of ten awarded to Thomas G. Prince,** Canada's most decorated native soldier who served with the famed Devil's Brigade: Military Medal, George VI, type 1 (impressed: H.25272 Pte. (A.Sjt.) T. Prince, C.Inf.C.); 1939 - 45 Star; Italy Star; France and Germany Star; Defence Medal; Canadian Voluntary Service Medal with overseas bar; War Medal; Canadian Korea Medal (impressed: SH-800142 T.G. Prince); UN Korea Medal clasp Korea (impressed: SH-800142 T.G. Prince); United States Silver Star (lower arm numbered 115136). EF **Refer Dept.**

Military Medal, London Gazette 7 December 1944.
Silver Star, London Gazette 15 August 1945.

Thomas Prince was the great-great-grandson of the famed Chief Peguis, who led his band of Saulteaux Indians from Sault Ste. Marie, Ontario to Lake Winnipeg in the latter part of the 1790's. His father, Harry, met and married Elizabeth Desjarlais, a member of the Brokenhead band. Tommy was born in a canvas tent in Petersfield, Manitoba in October of 1915, one of eleven children. He lived an austere life as he grew up, enjoying few comforts. He took pride in his abilities as a hunter and trapper, skills that were learned from his father.

Tommy attended the Elkhorn Residential School until the age of 16, when it became more important to help the family during the depression years. He could often be seen heading north from Scanterbury to go hunting for deer or other animals to provide extra food. Tommy had learned to make every shot count during this period as ammunition was limited by their Treaty Allowance, which allowed each family one cupful (8 oz.) of gunpowder and three pounds of shot per year. Tommy worked at various jobs, always helping to provide for his family and other members of the band. On one of his hunting trips he had managed to get among a flock of mudhens, Tommy bagged over a hundred of them and shared his catch with the entire reserve.

When the rise of Nazi Germany led to the outbreak of war in 1939, Canada was immediately drawn into the conflict as an ally of England. A call for volunteers was sent out and Tommy Prince went to answer it. He originally applied for the infantry but his lack of formal education placed him far down the waiting list. Tommy then applied to the Canadian Engineers and was accepted into the 1st Corps Field Park Company on 3 June 1940. After six weeks of basic training, the unit sailed for Europe. Tommy was excited and looking forward to the adventure of combat. He was to be disappointed though, as he found himself in a support role. He spent two years guarding military and civilian establishments while stationed in England. He was a curiosity to the English people, who often asked if he was a real Red Indian. When he affirmed that he was, Tommy usually received an invitation to tea or dinner. It made for some interesting weekends following the dull and monotonous work he was doing. Tommy began to fear that he would never see any combat action.

In 1942, the military leaders decided to form a paratroopers unit. Calls for volunteers went out and Tommy Prince, seeing this as his big chance was among those volunteers to be accepted. He was sent to the parachute school at Ringway near Manchester for extensive training. He had a natural ability for taking advantage of cover and was a crack shot. These qualities enabled him to be one of only nine out of a hundred to gain his jump wings and led to his being promoted to the rank of Corporal. In September 1942 Tommy Prince flew back to Canada to join the 1st Canadian Parachute Battalion.

The 1st Canadian Parachute Battalion, was attached to the American First Special Service Force, an airborne unit known as the Green Berets. As part of this force, Tommy Prince wore the American Uniform. This particular force consisted of fully qualified paratroopers who were then given extensive and rigorous additional training as ski troops, mountain fighters, demolition specialists, and hand to hand combat. It has been described as the best small fighting force ever assembled on the North American continent.

Tommy was introduced to the horrors of battle during the allied advance up the Italian peninsula. The advance had become bogged down by the strong fortified defences of the Gustav Line. The 1st Special Service Force was asked to attack behind the lines to divert the enemy while the main force launched an attack. The Force went around the Germans and landed at Anzio. After establishing a beach-head, they became pinned down by heavy fire. Many of the troops at Anzio were killed or wounded. Tommy's experience as a hunter and trapper served him well, and the Force recognized his superb fieldcraft. He was appointed as reconnaissance Sergeant and was sent out to reconnoiter the enemy positions and relay information back. It was at this beach-head, where the Force had spent ninety days without relief that Tommy's most famous exploit took place.

On 8 February 1944, Sergeant Prince, acting alone on a volunteer assignment, ran a telephone wire under the cover of darkness, to an abandoned house that was situated 1500 metres behind the enemy lines. He established an observation post and reported back the exact positions of enemy emplacements to the Artillery, allowing them to lay in a barrage on the unseen positions. Four of the enemy positions had been destroyed when the line suddenly went dead. Prince guessed what had happened, one of the shells had cut the wire. He shed his uniform, donning some old farm clothes from the house and went out into the field acting as an Italian peasant tending his farm. He surreptitiously followed the telephone line until he found the spot where it had been cut. He bent down pretending to tie his shoe laces and spliced the line. After succeeding in this task he continued to weed the field for a short time and then returned to the farmhouse and continued to report on the enemy. Soon, shaken by the intense and accurate artillery fire, the enemy pulled back. Only then did Prince report back to his Commanding Officer. Lieutenant Colonel Gilday recommended Thomas Prince be awarded the Military Medal for "exceptional bravery in the field".

It was here at Anzio that the 1st Special Service Force gained the nickname "The Devil's Brigade". Surprisingly, it was given to the Force by the Germans, who had been on the receiving end of the night attacks behind their lines.

After the capture of Italy, the Force participated in the invasion of Southern France, working its way up the Riviera. The brigade had advanced until being held up by a natural mountainous defensive position. Tommy Prince, accompanied by a private, was sent to reconnoiter behind the enemy lines. He located the enemy encampment and after being involved in a firefight, returned to his own lines to report what he had found. Despite his fatigue, he was sent out at the head of the Battalion to lead a lightning attack on the German positions. By the time the battle had ended, Tommy Prince had covered 70 km on foot, fought in two battles and had been without sleep or food for 72 hours. Over a thousand enemy soldiers were captured during the battle. For his part in the battle, the Americans awarded Tommy the Silver Star.

After the battle of France was won, King George VI summoned Sergeant Thomas Prince to an investiture at Buckingham Palace. As the band of the Brigade of Guards played, he walked up a carpeted ramp, came to attention and saluted His Majesty. The King pinned the Military Medal on his chest, and then, on behalf of President Roosevelt, pinned on the Silver Star. It was a rare event for the King to present two medals at once, and for several minutes he chatted with Sergeant Prince. Those few minutes were to become one of Tommy Prince's most cherished memories. When the war ended in Europe Tommy returned to Canada and was honourably discharged on 15 June 1945.

Tommy returned to the Brokenhead Reserve finding work in lumber camps before setting up his own cleaning business in Winnipeg. In December 1946, the Manitoba Indian Association chose him to be their Chairman and to negotiate on their behalf with the Federal Government. Tommy was to play a prominent part in the testimony at the Parliamentary Committee. Unfortunately only some minor cosmetic changes were made to the Indian Act. Tommy returned to Winnipeg and was shocked to find that his cleaning business no longer existed. The friends he had running the service during his absence had wrecked the truck and sold it for scrap. Tommy was forced to return to the lumber camps to find work.

Tommy again volunteered for service with the Princess Patricia's Light Infantry on the outbreak of the Korean conflict. He again depended on his specialized training and experience by leading small force attacks into the enemy lines. After three months of fighting, the Patricia's were sent back from the battle lines for a rest. The rest camp was in the Kapyong River valley near the village of Chongchon-ni. While they were there, the enemy launched a massive attack rolling over the poorly trained South Koreans. The offensive was fast approaching the Kapyong Gap. The Gap was held by forces from Canada, Australia and the United States. The attack raged on for days, with several major attacks being repulsed by bayonet charges from the Patricia's. After a long and costly defensive battle, the American Air Force was able to complete an air drop of ammunition and food to the gallant Canadians. For their determination and heroism, the Princess Patricia's Light Infantry were awarded a Presidential Unit Citation. Following the battle, the 2nd PPCLI was again sent to a rest area and Tommy was required to get a full medical check-up. He was diagnosed with an arthritic condition of the knee and assigned to less demanding duties. When the 2nd Battalion was relieved by the 1st Battalion PPCLI in October 1951, Tommy Prince was ordered to return to Canada, despite his strong objections.

Tommy was granted a brief leave to visit with his family and friends in Winnipeg, following which he was assigned to Camp Borden, an Army training camp in Ontario. Tommy was assigned to the training of young officer cadets and thoroughly hated it. However, the less strenuous duty, good food and medical attention led to a vast improvement in his arthritic knee. In the summer of 1952, Tommy applied for and was accepted for a second tour of duty in Korea, with the 3rd Battalion PPCLI.

The battalion arrived in Korea in November of 1952 and Tommy Prince was back in the war. He was in his element leading patrols into and behind enemy lines. During one of these patrols Tommy was wounded in the knee and disengaged the patrol. Still, true to form, he carried one of his comrades to safety on his back. Clashes between the patrols were diminishing and soon after a truce was signed the Patricia's returned home to Canada. Again, Tommy was granted a short leave before being posted back to Camp Borden. It was here that it was noticed that Tommy was limping and another medical examination was scheduled. Tommy's years as a paratrooper and recent combat injury had done substantial damage to his right knee and the condition required surgery. Following the surgery, it was decided that Tommy would be unable to perform his duties and he was discharged from the Army with a small pension on 28 October 1953.

The War Service record of Sergeant Thomas G. Prince reads as follows:

Periods of Service: 3 June 1940 - 20 August 1945
14 August 1950 - 28 October 1953

Ranks:		
	Sapper	3 June 1940
	Lance Corporal	22 February 1941
	Sergeant	16 March 1943
	Sergeant	14 August 1950

Units and Regiments:

1st Corps Field Park Company, Royal Canadian Engineers.
1st Canadian Parachute Battalion.
1st Canadian Special Service Battalion (Devil's Brigade).
2nd Battalion, Princess Patricia's Canadian Light Infantry.
3rd Battalion, Princess Patricia's Canadian Light Infantry.

Theatres of Service:

Canada; Britain; United States of America; Aleutian Islands; Central Mediterranean Area; Southern France; Germany; Korea.

Groups with Orders and Decorations

133 A superb Distinguished Service Order and Military Cross group of five to Lieutenant Colonel George Treleaven, Canadian Army Medical Corps consisting of: Distinguished Service Order, George V (unnamed as issued and with loose centre); Military Cross, George V, (unnamed as issued); 1914 - 15 Star (impressed: Capt. G.W. Treleaven, Can.A.M.C.); British War and Victory Medals with MID oakleaf (impressed: A.Lt.Col. G.W. Treleaven). VF. **$4000**

DSO London Gazette 2 April 1919: "For conspicuous gallantry and devotion to duty from 5th to 10th November, 1918, in the Valenciennes-Monsana, in charge of the evacuation of casualties from the forward areas of the division. For five days he was continuously under fire in the open, selecting aid posts, and superintending the evacuation of the wounded. He frequently led stretcher parties forward across open ground fully exposed to enemy fire and his disregard of danger was a splendid example to all ranks."

MC London Gazette 25 July 1916: "For conspicuous gallantry and devotion to duty when attending wounded men under heavy shell fire, and getting them to safety."

MID London Gazette 2 July 1916: Lord Byng's Despatch.

MID London Gazette 16 March 1919.

Major G. W. Treleaven, DSO, MC, CAMC; RCAMC.

George Willard Treleaven was born at Killarney, Manitoba on 15 August 1889. His father, John, had emigrated from Lucknow, Ontario and his mother was a member of the Willard family of WCTU fame. Treleaven attended the University of Manitoba, graduating with a medical degree just prior to the outbreak of World War I. He enlisted in No. 16 Field Ambulance in Winnipeg as a Lieutenant on 12 August 1914. He was mobilized with the 4th Canadian Field Ambulance on 6 November 1914 and was promoted to Captain just prior to embarking for overseas duty. He sailed from Halifax on 21 April 1915 aboard SS Northland, with the Second Division. He arrived at West Sanding Camp, Schorncliffe on 29 April 1915.

After experiencing some delay in obtaining the required equipment, he landed in France on 19 May 1916. As part of his duties, he attended the Oxebeare Gas School during September of 1916. Captain Treleaven was appointed to Brevet Major, CAMC on 7 December 1917. As a doctor, he was temporarily attached to the 5th Canadian Field Ambulance and to the 19th CEF Battalion several times. On 18 February 1918 he was appointed as Temporary Major and on 12 March 1919 he was promoted to Acting Lieutenant Colonel in command of the 5th Canadian Field Ambulance.

Lieutenant Colonel Treleaven left France on 7 April 1919 and returned to Canada aboard SS Olympic on 10 May 1919. He relinquished his acting rank and transferred to the permanent force after the reorganization of the Royal Canadian Army Medical Corps in 1920. Treleaven was appointed to a Majority on 1 April 1920, being posted to No. 10 Manitoba Military Hospital in Winnipeg.

In 1929 he went to the UK to study the medicine as it applied to aeronautics with the Royal Air Force. On his return, he was posted as Medical Officer (RCAF) at Camp Borden, being assigned to No. 2 Detachment, RCAMC.

During the winter of 1930 - 31 whilst still serving as Medical Office at the camp, an outbreak of influenza rocked the camp. The outbreak quickly overwhelmed the small hospital, which was administering to fully four times its capacity. Major Treleaven was constantly in attendance. His assistant Medical Officer was incapacitated and Treleaven carried on alone. He had contracted the disease from prolonged exposure and the toll of his workload overtook him on 13 February, and he died on the 16th of pneumonia.

Major George Treleaven was buried with full military honours in Elmwood Cemetery, Winnipeg. A fine gallantry group to a senior officer of the Canadian Army Medical Corps.

134 An emotive Canadian DCM and MM group of five as awarded to Lance Corporal V. H. Lyne, CASC and 28th Canadian Infantry: Distinguished Conduct Medal, George V (impressed: 74343 Dvr. V.H. Lyne, M.M., Can.A.S.C.); Military Medal, George V (impressed: 74343 Dvr. V.H. Lyne, Can.A.S.C. Pool.); 1914 – 15 Star (impressed: 74343 Pte. V.H. Lyne, 28/Can.Inf.); British War and Victory Medals (74343 L.Cpl. V.H. Lyne, 28-Can.Inf.). The group also comes with a set of miniatures which show additional home service during the Second World War. With copy of Army award card. Polished. Near VF. **$1600**

DCM London Gazette 2 December 1919, whilst attached to the 5th Canadian Field Ambulance "...9th/12th October 1918 during operations north of Cambrai, he drove an ambulance car over a very heavily shelled road continuously for 72 hrs. It was due to the marked gallantry and unflinching devotion to duty of this driver that many wounded were promptly evacuated from a dangerous area and several lives were undoubtedly saved."

MM London Gazette 13 March 1919 (no citation).

Lance Corporal Vernon Harris Lyne was born in Wales and enlisted in the 28th Battalion in Winnipeg on 19 May 1915. He sailed overseas from Montreal aboard SS Northland on 29 May 1915.

135 A fine Royal Red Cross and MID group of four awarded to Nursing Sister Lillian Pidgeon, Canadian Army Medical Corps comprising: Royal Red Cross, 1st Class (unnamed as issued); 1914 – 15 Star (impressed: N. Sister L. Pidgeon, C.A.M.C.); British War and Victory Medal with MID oakleaf (impressed: N. Sister L. Pidgeon, C.A.M.C.). Included is a set of 4 minitures. VF. **$1250**

RRC London Gazette 1 June 1919 "His Majesty the King has been graciously pleased on the occasion of His Majesty's Birthday to award the Royal Red Cross Decoration to the undermentioned ladies of the Nursing Services in recognition of their valuable services with the Armies in France and Flanders.....Awarded the Royal Red Cross, 1st Class: Miss Lilian Pidgeon, Sister, C.A.M.C."

MID London Gazette 5 January 1917, with the 3rd Canadian General Hospital.

Nursing Sister Lillian Pidgeon, of Prince Edward Island, volunteered for service on 24 February 1915, being taken on strength at Montreal on 22 April 1915. She embarked for overseas duty with the 3rd Canadian General Hospital (McGill) aboard SS Metagama on 6 May 1915 with 33 Officers, 73 Nursing Sisters and 270 other ranks. She was attached at various times with No. 1 General Hospital, Etaples, France, No. 2 Canadian General Hospital, Boulogne, No. 7 Casualty Company, and [illegible] Canadian Special Hospital. During the period from September 1917 through May 1918 she was Assistant Matron, No. 3 Canadian General Hospital. She returned to Canada on 22 February 1919 and was demobilized 31 May 1919.

136 A Great War Military Medal group of three to Private H. P. Barker, 14th Canadian Infantry, who died of wounds received in battle. Military Medal, George V (impressed: 841693 Pte. H.P. Barker, 14 Quebec R.); British War and Victory Medals (impressed: 841693 Pte. H.P. Barker, 14-Can.Inf.). VF. **$450**

MM London Gazette 11 February 1919.

Private Herbert Peter Barker, a Canadian who had seen prior service with the 17th Hussars was taken on strength at Lachute on 5 March 1916. He sailed from Halifax aboard SS Laconia on 26 September 1916 with the 148th Battalion. Barker died of wounds received on 27 September 1918 and is buried in the Bucquoy Road Cemetery, Ficheux, France. He was 22 years old.

137 An Outstanding Military Medal group of four as awarded to Private Francis Porter, 21st Battalion, East Ontario Regiment, who was later Killed-In-Action with the 154th Battalion, CEF comprising: Military Medal, George V (impressed: 633789 Pte. F.W. Porter, 21/E.Ont.R.); British War and Victory Medals (impressed: 633789 Pte. F.W. Porter, 21-Can. Inf.); Bronze Memorial Plaque (Francis William Porter), contained in cardboard envelope of issue, with enclosures; Canadian Memorial Cross, George V (reverse engraved: 633789 Pte. F.W. Porter, M.M.), contained in case of issue. VF. **$2200**

Private Frances William Porter was Killed-In-Action on 11 October 1918 whilst serving with the 154th Battalion, CEF. He was 27 years of age.

138 A fine Military Medal and bar group of five to the Canadian Black Watch, comprising: Military Medal, George V, with second award bar (impressed: 841110 Sgt. W.P.C. Kelly, 13/Quebec R.); India General Service Medal, 1854, 1 clasp: Waziristan 1894-5 (engraved in running script: 2635 Sergt. W. Kelly, 2nd Bn. Border Regt.); British War and Victory Medals (impressed: 841110 A.Q.M.Sjt. W.P.C. Kelly, 13-Can.Inf.); Army Long Service and Good Conduct Medal, Edward VII, (engraved in heavy script: Sub Condtr. W.P.C. Kelly, Ordnce Dept.). Near VF. **$1200**

Military Medal, London Gazette: 24 January 1919.

Bar to MM, London Gazette: 29 March 1919.

Sergeant William Patrick Kelly was awarded the MM "for conspicuous bravery and devotion to duty" during the Cagnicourt Operation (see Battalion history, p. 286). He was awarded a bar to the MM for his work at La Chavelle on 2 September 1918 (Battalion history refers, p. 277). Kelly was later badly wounded in barbed wire on 27 September 1918 at the crossing of the Canal-du-Nord.

Sergeant Kelly had seen previous service with the 2nd Border Regiment during the Waziristan Campaign of 1894-5 (medal and clasp). He enlisted at Montreal and was assigned to the 148th Battalion, sailing overseas on SS Laconia from Halifax 26 September 1916. He was posted to the 13th Bn. as Quarter-Master Sergeant. Sold with copy of Army award card.

139 A Military Medal group of three awarded to Private A. Jones, 10/Worcestershire Regiment comprising: Military Medal, George V (impressed: 15679 Pte. A. Jones, 10/Worc.R.); 1914 - 15 Star (impressed: 15679 Pte. A. Jones, Worc.R.); BWM missing; Victory Medal (impressed: 15679 Pte. A. Jones, Worc.R.). Near VF. **$425**

140 **An excessively rare Second World War Canadian Military Medal and bar group of eight** as awarded to Lance Corporal C. J. Harte, Canadian Infantry Corps: Military Medal, George VI with second award bar (impressed: F88640 L.Cpl. C.J. Harte, C.Inf.C.); 1939 - 45 Star; Italy Star; France & Germany Star; Defence Medal (silver); Canadian Voluntary Service Medal with overseas clasp; War Medal (silver with MID oakleaf); UN Korea Medal, these last seven all unnamed as issued. VF. **$5000**

The following citations are taken from an official source:

Military Medal: "On 25 May 1944, during the crossing of the Melfa River, Lance Corporal Harte of the Cape Breton Highlanders, senior stretcher bearer attached to 'A' Company, moved with the leading platoon. Throughout the advance the company was subjected to very intense mortar and machine-gun fire in addition to direct fire from a self-propelled gun. Undeterred, this non-commissioned officer moved from man to man encouraging them on to the objective. Heavy casualties were suffered by the company, but Lance Corporal Harte, personally searched the area for the casualties, dressed their wounds and assisted the other stretcher bearers in evacuating them to the Regimental Aid Post. Due to the gallantry of this non-commissioned officer, his medical skill and the speed with which he evacuated the wounded, many lives were saved. His coolness under fire and unwavering devotion to duty on this and many other occasions has had a marked effect on the stability of his comrades and been of real value to his company. Lance Corporal Harte has, throughout all engagements displayed exceptional personal courage and qualities of leadership which have been an inspiration and example not only to those under his command but also to all ranks with whom he has come in contact."

Bar to Military Medal: "Private Harte was a stretcher bearer in 'A' Company, Cape Breton Highlanders on 1 May 1945, when a platoon from the company was engaged in clearing the enemy from the village of Farmsum, on the Ems Canal opposite Delfzijl, the platoon in Farmsum was counter-attacked from the north and cut off from the company in Delfzijl. While fighting their way back, the platoon sustained a number of casualties of which all except one were evacuated safely. The remaining casualty was lying only thirty yards in front of an active machine-gun post. Private Harte volunteered to cross the canal and bring back the wounded man. Despite the knowledge that two other men had been killed trying to evacuate the wounded man, Private Harte dashed across the bullet-swept bridge in full view of the enemy and reached the wounded man who was lying three hundred yards from the bridge. Private Harte lifted him on his back and crawled to the shelter of a house. Then having rendered first aid, he carried the wounded man back across the bridge to safety. Private Harte's courageous action and selfless devotion to duty not only saved the life of his comrade but was an inspiring example to the entire company at a critical period in the action."

Charles Joseph Harte was born in 1915 at Dominion, Cape Breton, Nova Scotia and lived at Whitney Peir. He enlisted in the Cape Breton Highlanders at Sydney on 10 June 1941. He went overseas with the regiment and remained with it until his discharge at Halifax on 31 October 1945. Harte was one of the participants in the Cape Breton Highlanders "sit down strike" at Camp Aldershot. To quote Harte: "My stripe was up and down so many times that I lost track." After his discharge he re-enlisted in March 1954 (dropping the 'e' from his last name as on obtaining his birth certificate it was discovered that birth was registered as Hart) and was assigned to the Royal Canadian Army Service Corps as a corporal (Ambulance Driver) and served in this capacity in Korea, although he arrived too late to see any of the action. Following his return he was posted to Camp Borden until his discharge at Halifax on 30 September 1960. Of the 150 first bars awarded during the Second World War only 10 were to Canadians. Harte further distinguished himself with a Mention in Despatches in 1945.

141 **A Great War pair and Meritorious Service Medal** as awarded to S. Sjt. H. L. Fisher, Canadian Army Service Corps, comprising: British War and Victory Medals (impressed: 147102 S. Sjt. H.L. Fisher, C.A.S.C.); Meritorious Service Medal, George V immediate issue (impressed: 147102 S. Sjt. H.L. Fisher, Can.Stb.Stf.) Toned Near VF. **$650**

MSM London Gazette 17 June 1918, for France and Flanders. Fisher was from Port Arthur, Ontario. Approximately 1,344 awards of the MSM to Canadians.

Campaign Groups

142 **A Boer War and Great War Service group of 5:** Queen's South Africa 1899 - 1902, 4 clasps, Cape Colony, Orange Free State, Transvaal, South Africa 1901 (161 Sgt. W.J. Bedder, 2 D. of C. Lt. Inf.); 1914 - 15 Star (14 Spr. W.J. Bedder, Can. Eng.); British War and Victory Medals (14 2 Cpl W.J. Bedder, C.E.); Army Temperance Association Medal 1897. Together with a Veterans of South African War shield and a small enameled Canadian Engineers lapel pin. Note unusually low service number. VF. **$240**

143 **A Boer War pair to the Coldstream Guards:** Queen's South Africa Medal, 1899 - 1902, 3 clasps: Cape Colony, Orange Free State, Belfast (impressed: 2407 Pte T. Hurdiss, Cldstm: Gds.); Kings South Africa Medal, 2 Clasps: South Africa 1901, South Africa 1902 (impressed: 2407 Pte T. Hurdiss, Coldstream Guards.) Scarce. VF. **$250**

144 **A Great War pair** to Sapper Timothy Jones: British War and Victory Medals (impressed: Spr. T. Jones, S.A.R.O.D.S.). VF. **$65**

145 **A Canadian Great War Pair**: British War and Victory Medals (impressed: 3106093 Pte. N. Steers, 102-Can.Inf). VF. **$65**

146 **A rare Great War pair** to the Royal Australian Navy: British War and Victory Medals (impressed: 7312 W. Jennings, A.B. R.A.N.). VF. **$130**

147 **A Great War Pair to a Canadian Native Indian**: British War and Victory Medals (impressed: 234718 A.L.Cpl. A. Wildgoose, 52-Can.Inf). VF. **$100**

Lance Corporal A. Wildgoose was a Native Indian from Manitoulin.

148 **A 1914 Star Trio to an Officer**: 1914 Star (Lieut. A.C. Hincks, R.A.M.C.); British War and Victory Medals with MID oakleaf (Capt. A.C. Hincks). VF. **$275**

149 **A Great War Cavalry group of four** comprising: 1914 Star with copy bar (5878 S.Sth J. Hill, 2/D.Gds.); British War and Victory Medals (Gdm/5878 Pte. J. Hill 2-D.Gds.); Army Long Service and Good Conduct Medal, George V (390905 Cpl J. Hill, 14-20 Hrs.). VF. **$250**

150 **A Great War group of four**, comprising: 1914 - 15 Star (224682 J.H. Pascoe, A.B. R.N.); British War and Victory Medals (Star (224682 J.H. Pascoe, A.B. R.N.); Royal Navy Long Service and Good Conduct Medal, George V (224682 J.H. Pascoe, A.B. H.M.S. Titania). VF. **$175**

151 **A nice Great War "Mons" Trio** to Private B. C. Lovett: 1914 Star with clasp (impressed: 9234 L.Cpl. B.C. Lovett, 1/K.R.R.C.); British War and Victory Medals (impressed: 9234 Pte. B.C. Lovett, K.R.Rif.C.). VF. **$220**

152 **A Great War Trio**: 1914 - 15 Star (impressed: 13924 Pte. A. Harrison, Oxf. & Bucks L.I.); British War and Victory Medals (impressed 13924 Sgt. A. Harrison, Oxf. & Bucks L.I.); together with a Great War pair: British War and Victory Medals (impressed: 29167 Pte. W. Weaver, Oxf. & Bucks L.I.). Both groups with boxes of issue (crushed). VF. **$215**

153 **A 1914 - 15 Star trio** to W. Hughes, Army Service Corps: 1914 - 15 Star (impressed: T4-072435 Dvr. W. Hughes, A.S.C.); British War and Victory Medals (impressed: T4-072435 Pte. W. Hughes, A.S.C.). VF. **$65**

154 **A Great War Trio**: 1914 - 15 Star (impressed: 9084 Pte. I. Cole, S.Staff.R.); British War and Victory Medals (impressed: 9084 Pte. I. Cole, S.Staff.R.). VF. **$85**

155 **A Great War Trio**: 1914 - 15 Star (impressed: 72796 Dvr. T.I. Oliphant, R.F.A.); British War and Victory Medals (impressed: 72796 Gnr. T.I. Oliphant, R.F.A.). VF. **$65**

156 **An Officer's group of seven**: 1914 - 15 Star (Capt. T.L. Ball, S & T. Corps); British War and Victory Medals (Maj. T.L. Bell); 1939 - 45 Star; Africa Star; Burma Star; India Service Medal 1939 - 45. VF. **$260**

157 **A Great War Territorial Force War Medal trio** awarded to Sgt. W. J. Slater, Duke of Cornwall's Light Infantry: British War and Victory Medals (184 Sjt. W.J. Slater, D. of Corn. L.I.); Territorial Force War Medal (184 Sjt. W.J. Slater, D.C.L.I.). VF. **$320**

158 **A Great War group of four**: 1914 - 15 Star (358 Gnr. A. Jackson, R.A.); British War and Victory Medals (311070 Gnr. A. Jackson, R.A.); Territorial Efficiency Medal, George V (311070 Gnr. A. Jackson, R.G.A.). VF. **$180**

159 **A Great War Group of four** comprising: 1914 - 15 Star (impressed: 9025 Pte. H. Bell, North'd Fus.); British War and Victory Medals (impressed: 3-9025 Pte. H. Bell, North'd Fus.); General Service Medal 1918 - 62, George V, 1 clasp: Iraq (lightly impressed: 9025 A.Cpl. H. Bell, North'd Fus.). VF. **$220**

160 **A nice Long Service group of five** to Thomas Clarke, Canadian Engineers, comprising: British War and Victory Medals (impressed: 766003 W.O. Cl. 2 T. Clarke, C.E.); 1937 Coronation Medal (privately named); Colonial Auxiliary Forces Long Service Medal, George V (impressed: Sgt. T. Clarke, Rl. Gren.); Canadian Efficiency Medal, George V (impressed: Sgt. T. Clarke, Rl. Gren.), last two letters of surname corrected. The group with traces of lacquer. Near VF. **$400**

Orderly Room Sergeant Thomas Clark was born on 13 August 1887 and had served 11 years with the 10th Regiment prior to his enlistment at Toronto on 23 November 1915. He was posted for service with the 123rd Battalion. An unusual combination.

161 **A Husband and Wife family grouping** comprising:

a) British War Medal (impressed: J.91433 A.J. Lidbetter, Boy 2. R.N.); Victory Medal (impressed: J.91433 A.J. Lidbetter, Ord. R.N.); 1939 – 45 Star; Atlantic Star; Africa Star with North Africa 1942 – 43 clasp; Italy Star; War Medal; Royal Fleet Reserve Long Service and Good Conduct Medal (impressed: J.91433 (P.O.B. 18014) A.J. Lidbetter, A.B., R.F.R.) swing mounted on a pin back bar, together with a Worthing Education Committee Service Medal for 2 years perfect attendance with top bar dated 1912.

b) Defence Medal (unnamed), together with a British Red Cross Proficiency Medal (engraved: O.2918 L. Lidbetter); British Red Cross Society 3 year Service Medal (reverse numbered 22587) with Red Cross proficiency voucher and cardboard "dog tag" to E. Ledbetter .

Generally Near VF. **$200**

162 **A Canadian Navy Second World War group of seven:** 1939 – 45 Star; Atlantic Star with France & Germany clasp; Italy Star; Canadian Voluntary Service Medal with overseas clasp; War Medal (silver); Jubilee Medal 1935; Canadian Forces Decoration, George VI (Comdr. (E) R. Balfour). VF. **$325**

163 **A fine Long Service group of six** as awarded to Sergeant Walter G. Young, Royal Canadian Ordnance Corps, comprising: 1939 – 45 Star; France & Germany Star; Defence Medal (silver); Canadian Voluntary Service Medal with overseas clasp; War Medal (silver); Canadian Long Service and Good Conduct Medal, Elizabeth II (inpressed: Sgt. W.G. Young, R.C.O.C.). VF. **$700**

Sergeant Walter Godfrey Young was awarded the Canadian Long Service and Good Conduct Medal under Canadian Army Order 420, dated 3 January 1955. His award is one of only 250 of these medals awarded. The group is court mounted for display.

164 **A Second World War group of seven** comprising: 1939 - 45 Star; Italy Star; France & Germany Star; Defence Medal; Canadian Voluntary Service Medal with overseas clasp; War Medal (these all unnamed as issued, with the latter three being silver); Canadian Forces Decoration, Elizabeth II (A.Cpl. J.B. Morin). The group is mounted with an original watercolour entitled "Hedgerow Fighting" with a corresponding ribbon bar above. VF. **$200**

165 **A Second World War Canadian group of three** with supporting documentation and a photograph of Gunner Lorne Donald Bruce Terhune, 109th Field Battery, Royal Canadian Artillery: CVSM with overseas clasp; Defence and War Medals (all unnamed as issued, and in boxes of issue). VF. **$80**

Lorne Donald Bruce Terhune enlisted in the 109th Field Battery, RCA at Trail, British Columbia on 7 September 1939. He served in the United Kingdom and Continental Europe until being discharged on 27 October 1945 at Vancouver. He is also entitled to the 1939 - 45 Star and the France & Germany Star.

166 **A scarce Second World War and Korea Service group of five to the RCAF** comprising: Canadian Voluntary Service Medal with overseas clasp; War Medal (silver); Canadian Korea Medal (impressed: 10805 Giguere, J.A.R.); UN Korea Medal (10805 J.A.O.R. Giguere); Canadian Forces Decoration, George VI (impressed: Sgt. J.A.A.R. Giguere), note differences in initials. Near VF. **$550**

Korean service with 416 Transport Squadron, Royal Canadian Air Force.

167 **A Canadian Second World War group of five,** all unnamed as issued and in their original issue boxes: 1939 - 45 Star; France & Germany Star; Defense Medal; Canadian Volunteer Service Medal with overseas bar; War Medal. VF.

$100

168 **A Canadian Korea Group** comprising: Canadian Korea Medal and UN Korea Service Medal with clasp Korea (both impressed: SH-4559 R.R. Baletki); together with a ribbon bar and mounted set of corresponding miniatures. VF.

$250

Baletki apparently served as a sniper (unconfirmed) during the conflict and was from Kenora, Ontario. The group is mounted over an action photo of the Korean War.

169 **A Canadian Korea service pair**: Canadian Korea Medal (impressed: SD801964 G. Durocher); UN Korea Medal (SD801964 G. Durocher). Near VF.

$225

170 **A nice Canadian Korea group of two** to a Newfoundlander comprising: Canadian Korea Medal (impressed: N-800159 C.J. Ryan); UN Korea Medal (N-800159 C.J. Ryan). Near VF. **$250**

C. J. Ryan, a Newfoundland recruit for the 25th Brigade under Rockingham for Korea service. Serial numbers in the 800000 range are typical for members of this force.

171 **A fine Canadian group of three** awarded for service in the Korean conflict: Canadian Korea Medal (impressed: SM 17892 J.G. Bower) with slight edge knock over serial number; UN Korea Medal (unnamed as issued); Canadian Forces Decoration, Elizabeth II (Pte. J.G. Bower). Near VF. **$250**

172 **A Canadian Korea service pair**: Canadian Korea Medal (impressed: SH491 J.G. Lane); UN Korea Medal (SH491 J.G. Lane). VF. $225

173 **A Canadian Navy Trio for service in Korea and later**: UN Korea Medal, 1 clasp Korea (impressed: A.H. George 50276 'E'); Canada Centennial Medal (unnamed); Canadian Forces Decoration, Elizabeth II (PO. 2/C A. George). EF. **$220**

Foreign Orders, Decorations and Medals

174 **Egyptian First Class Order of El Kamel,** Breast Star, Second Class Order of El Kamel badge, both have fine blue enamel set with rubies and turquoise. No sash or badge ribbon. EF. **$1500**

175 **Egyptian Order of Sciences and Art 1st Class badge,** the design is a five pointed star decorated in white enamel, in the middle is a gold disc decorated with blue enamel and bearing the inscription Science and Arts. The star is backed by a circle showing Islamic ornaments in gold, and the whole is attached to another star of gold plated silver. Sample ribbon with it. EF. **$250**

176 **Egyptian Order of Sciences and Art 2nd Class badge**. No ribbon. EF. **$250**

177 **Egyptian Sinai Star 1st Class,** a finely enamelled piece. EF. **$300**

178 **Greek Order of St. Catherine** badge, with neck ribbon and box. EF. **$300**

179 **Miscellaneous Middle Eastern Minature Medals,** some cast: United Nations UNEF2 medal, United Nations UNDOF medal, EF 18pcs. $120

180 **United States,** all unnamed and with earlier slot brooch mounting: Silver Star, Distinguished Flying Cross, Air Medal, Bronze Star, Purple Heart, Soldier's Medal, in case of issue. VF. 6pcs. $125

181 **United States Second World War Campaign Medals**: American Campaign; American Defence; Asiatic Pacific Campaign; Army of Occupation with clasps Germany and Japan; EAME Campaign; Navy Occupation Service Medal; Victory Medal; all unnamed as issued. VF. 7pcs. **$100**

Oil Painting

FIRST SIGHTING

182 A superb original oil painting by famed aviation artist Robert Taylor entitled "First Sighting" used as the cover art for the book "Out of the Blue – The Role of Luck in Air Warfare 1917–1966" by Laddie Lucas. The painting depicts a group of flyers in a dinghy being approached by a rescue aircraft. This framed original oil is 22" x 32" and is signed by the artist. EF. **$5000**

Welcome Home Medals

183 Eaton's Welcome Home Medal, 14K gold, engraved "A.Z.D. HENDERSON", by Sir John Eaton as a mark of appreciation of services in the Great War 1914 - 1918. EF. **$150**

184 Eaton's Welcome Home Medal, 14K gold, engraved "A.S. McCARTHY", by Sir John Eaton as a mark of appreciation of services in the Great War 1914 - 1918. EF. **$150**

185 Eaton's Welcome Home Medal, 14K gold, engraved "S. SMITH", by Sir John Eaton as a mark of appreciation of services in the Great War 1914 - 1918. EF. **$150**

Canadian Cavalry Badges 1850-1950

186 Royal Canadian Dragoons, 1908 bronzed cap badge, fine detail, Maz. MC-3, scarce. Fine. **$50**

187 21st Alberta Light Horse, single gilding metal collar badge, Maz. MC-31. EF. **$45**

188 The Border Horse, bronzed cap badge, Maz. C-32, with slider fastener. The slider fastener is ready to fall off. Fine. **$140**

189 Prince of Wales Rangers (Peterborough Regiment), bi-metal cap badge, Maz. C-9. EF. **$60**

Canadian Corps Cap Badges 1850-1952

190 Lot of Royal Canadian Ordnance Corps, including officer's bronze cap badge and a single collar badge, Maz. S-14; Officer's single gilt and enamel collar badge; Officer's single gilt collar badge; Other Ranks, brass cap badges (2), Maz. S-14; Canadian Engineers, brass cap badge, Maz. MS-13, Fine; Royal Canadian Artillery, George V, brass cap badge, 1910 pattern, Maz. MS-11, slider fastener, J. R. Gaunt, London, Fine. 8pcs. **$60**

191 Canadian Technical Training Corps, plastic cap badge, Maz. S-26; **Royal Canadian Army Cadets,** plastic cap badge, Maz. CD-9. Both EF. 2pcs. **$60**

192 Canadian Army Service Corps, officer's gilt and silver cap badge, scarce, similar to Maz. MS-21, Fine; Another to the Canadian Army Service Corps but OR, in gilding metal, Maz. MS-22, EF. 2pcs. **$60**

193 British Security Co-ordination, brass cap badge, large type, hallmarked Scully. This badge was worn by certain security personnel at the famous "Camp X". EF. **$160**

Canadian Infantry Badges 1850-1952

194 Royal Canadian Regiment, officer's one-piece bronze cap badge, (1894 - 1904), scarce badge, one lug missing, some solder deposits on reverse, Fine; Also, large brass "D" for D Company at London, EF. 2pcs. **$55**

195 2nd Regiment Queen's Own Rifles of Canada, 1908 star type two-piece helmet plate, Maz. HP-78, one small nail hole through Crown and another two in the star. **$75**

196 4th Regiment (Chasseurs Canadiens) 1908, star type two-piece helmet plate, similar to Mz. HP-86, except that the centre of the circlet has been removed and replaced with red velvet backing on which is mounted a large brass numeral "4", Fine. **$75**

197 **Toronto Regiment**, brass cap badge, Maz. M-18, EF; **Royal Regiment of Canada**, bi-metal cap badge, Maz. M-20, EF; **"THE/ROYAL REGIMENT/OF CANADA"**, printed type (canvas) shoulder title, red letters on blue, Fine. 3pcs. $50

198 **12th Regiment York Rangers**, 1908 star type two-piece brass helmet plate, Maz. HP-102, the outer border of the circlet with "CANADIAN MILITIA" is painted in red with the letters highlighted in brass. Fine to EF. $110

199 **Le Regiment De Levis**, brass cap badge, Maz. M-35. Fine to EF. $75

200 **24th Kent Regiment**, 1908 star type two-piece brass helmet plate, not listed in Mazeas. EF. $130

201 **39th Regiment (Norfolk Rifles)**, 1908 star type two-piece brass helmet plate, Maz. HP-169. EF. $125

202 **Midland Regiment**, bi-metal cap badge, Maz. M-66; **Regiment De St. Hyacinthe**, brass cap badge, Maz. M-123; **Royal Canadian Army Cadets**, plastic cap badge; **Calgary Highlanders**, bi-metal cap badge; **Corps of Military Staff Corps**, brass cap badge; **Le Regiment De La Chaudiere**, brass cap badge, Maz. M-133; **Veteran's Guard of Canada**, brass cap badge; **Regina Rifles Regiment**, blackened brass cap badge, Maz. M-142; **Voltigeurs De Quebec**, brass cap badge, Maz. M-16. All Fine to EF. 7pcs. $75

203 **45th Victoria Regiment**, officer's bi-metal cap badge and a single collar badge, gilt finish with white metal numerals "45", collar has both lugs replaced with epoxy, otherwise both Fine. 2pcs. $45

204 **45th Victoria Regiment**, 1900 type brass cap badge and collar badges (3), Maz. MM-145, cap missing Crown, removed in order to fit forage cap, Good; **Victoria & Haliburton Regiment**, collar badges (5), Fine. 9pcs. $60

205 **Victoria & Haliburton Regiment**, brass cap badge and pair of collar badges; Also, brass shoulder titles (2), "VICTORIA/&/HALIBURTON", Maz. M-73 (1922 - 1936 type), cap badge is missing one lug. All Fine. 5pcs. $45

206 **48th Regiment (Highlanders)**, 1908 star type, two-piece brass helmet plate, Maz. HP-190. EF. $135

207 **Sault Ste. Marie & Sudbury Regiment**, white metal cap badge, Maz. M-79; **Brockville Rifles**, blackened brass cap badge, Maz. M-67; **Perth Regiment**, browning copper cap badge, Maz. M-51; **Irish Fusiliers of Canada (The Vancouver Regiment)**, bi-metal cap badge, Maz. M-24A. All Fine to EF. 4pcs. $60

208 **53rd Sherbrooke Regiment**, 1908 star type two-piece brass helmet plate, not listed in Mazeas. EF. $125

209 **58th Westmount Rifles**, brass cap badge, Maz. MM-175. EF. $50

210 **59th Stormont & Glengarry Regiment**, 1908 star type two-piece brass helmet plate, Maz. HP-207. EF. $120

211 **60th Rifles of Canada**, 1908 star type three-piece helmet plate, star and circlet in brass with the white metal badge, Maz. MM-179, mounted on top of circlet, similar to Maz. HP-209 but bugle pointed in the opposite direction. EF. $125

212 **St. John Fusiliers**, bi-metal cap badge, Maz. M-95; **Algonquin Regiment**, white metal cap badge, Maz. M-145; **Royal 22nd Regiment**, bi-metal cap badge, Maz. M-2; **Carleton & York Regiment**, brass cap badge, Maz. M-103; **South Saskatchewan Regiment**, solid, all brass cap badge, similar to Maz. M-138. All Fine to EF. 5pcs. $65

213 **66th Regiment (Princess Louise Fusiliers)**, 1908, star type two-piece brass helmet plate, not listed in Mazeas. EF. $120

214 **67th Regiment Carleton Light Infantry**, 1908 star type two-piece brass helmet plate, Maz. HP-231. EF. $125

215 **85th Regiment**, 1908 star type two-piece brass helmet plate, Maz. HP-260. EF. $125

216 **91st Regiment Canadian Highlanders**, 1908 star type two-piece brass helmet plate, Maz. HP-273. EF. $120

217 93rd **Cumberland Regiment,** 1908 star type, two-piece brass helmet plate, not listed in Mazeas. EF. $130

218 94th **Victoria Regiment (Argyll Highlanders),** 1908 star type two-piece helmet plate, not listed in Mazeas, one mounting lug missing, the other replaced, otherwise EF. $100

219 **The Lake Superior Regiment,** bi-metal cap badge, Maz. M-143; **Dufferin & Haldimand Rifles of Canada,** white metal cap badge, Maz. M-63; **Cape Breton Highlanders,** bi-metal glengarry badge, Maz. M-137; **Le Regiment De Chateauguay,** bi-metal cap badge, Maz. M-98. All Fine. $75

220 **Le Regiment De Quebec,** brass cap badge, Maz. M-126. EF. $75

CEF Corps Cap Badges

221 4th **Machine Gun Company,** brass cap badge, Bab. 30-4, Charlton 45-3-4-2, slider fastener, Fine; Also a brass shoulder title "MC/CANADA", type with "MC" and "CANADA" framed, EF. 2pcs. $225

222 8th **Canadian Field Ambulance,** pickled brass cap badge, Charlton 85-7-8-4. Fine to EF. $175

223 14th **Winnipeg Reserve Battalion,** white metal cap badge, Charlton 268-4, hard to find badge. EF. $75

CEF Numbered Battalion Cap Badges

224 2nd **CEF Battalion,** bi-metal cap badge, Bab. 2A-4, Charlton 2A-4 (Tiptaft), Fine; 58th **CEF Battalion,** brass cap badge, Charlton 58B-4, Fine; 4th Canadian Mounted Rifles, (4th CMRR), brass cap badge, Charlton 10-7-4B-21, EF. 3pcs. $65

225 28th **CEF Battalion,** silver plated cap badges (3), all hallmarked Scully, Montreal, two with a frosted silver finish, the third buffed finish, Charlton 28A-10. All Fine to EF. 3pcs. $80

226 43rd **CEF Battalion,** brass glengarry badge, Charlton 43C-4, large "43" on circle – "BATTN C.E.F. WINNIPEG". EF. $40

227 84th **Battalion,** browning copper voided cap badge, punched Ellis lugs, hard to find badge, Charlton 84A-6. EF. $75

228 200th **CEF Battalion,** officer's cap badge, pickled finish on silver with the numerals "200" highlighted in silver, similar to 200-21; Also, a single collar badge, pickled finish on silver, Carleton 200-41. Both hallmarked "Birks". EF. 2pcs. $75

229 236th **CEF Battalion,** pickled brass collar badges (2), (N.B.K. Sir. S.O.), Bab. E-236A, Charlton 236B-41. Both lugs replaced on one collar badge, otherwise Fine. 2pcs. $70

230 244th **Battalion,** pickled brass solid cap badge, not listed in Babin, Charlton 244B-2. This is the type without the initials "K" and "O", the annulus bears "Victoria Rifles" with the numerals "224", in the centre, the motto "Proaris Et Focis" instead of "Thorough", an extremely rare badge and only the second one we have auctioned. EF. $800

Queen's Crown Cap Badges

231 **Essex Scottish,** officer's silver plated tam badge, hallmarked Scully, Montreal, very nice, Maz. M-43. EF. $85

232 **Yukon Regiment,** cap badge and a pair of collar badges; Also, two large buttons, Thompson Q-119. Fine. 5pcs. $50

233 **Halifax Rifles,** cast white metal cap badge with two clutch pin fasteners, Thompson Q-39, Good; **Victoria Rifles of Canada,** blackened cap badge, Thompson Q-111, Fine. 2pcs. $60

234 **Ontario Regiment,** officer's bronze cap badge, similar to Q-55; **Canadian Intelligence Corps,** officer's silver cap badge, screw post fasteners, Q-13B. Both Fine. 2pcs. $50

235 **Royal Canadian Regiment** lot, 1972 gilt and nickel plated OR cap badge; Officer's 1981 type in gilt and silver; Royal Canadian Regiment band badge, Thompson Q-89C. All Fine to EF. 3pcs. $40

236 **Queen's Crown officer's cap badges** (3), Princess Patricia's Canadian Light Infantry, silver and gilt, Thompson Q-61A; 12th Regiment de Blinde, gilt, blue and red enamel, Thompson Q-120A; Fusiliers Du St. Laurent, gilt and blue enamel, Thompson Q-31A. 3pcs. $65

237 **Queen's Crown officer's cap badges** (3), Royal Canadian Army Medical Corps, in gilt and silver, Thompson Q-75A; Canadian Women's Army Corps, in gilt and silver, Thompson Q-18, not pierced; Royal New Brunswick Regiment, in gilt and silver, screw fasteners, Thompson Q-92C. All Fine to EF. 3pcs. $75

238 **Queen's Crown officer's cap badges** (3), King's Own Calgary Regiment, in gilt and silver, Thompson Q-45A; Les Voltigeurs De Quebec, in pewter and enamel, not listed in Thompson; General List, officer's in gilt and enamel, one single clutch pin fastener, Thompson Q-33. All Fine to EF. 3pcs. $65

239 **Canadian Guards lot,** including OR brass and red enamel cap badge; Officer's gilt, silver and red enamel cap badge; Brass buttons (3); Trained Soldiers, badge; Canadian Guard, piper's badge, first type, Thompson Q-12D; Piper's badge, second type, all in nickel plate. All Fine to EF. 8pcs. $75

240 **Lot of Queen's Crown cap badges** (21) **and a single collar badge**, including Canadian Airborne Regiment; Calgary Highlanders; Rocky Mountain Rangers; Algonquin Regiment; Queen's Own Rifles, chromed; Black Watch Royal Highland Regiment of Canada; Canadian Military Engineers, enamelled and gilt, Thompson Q-147; Brockville Rifles; Argyll and Sutherland Highlanders; Another, as previous but cast in bronze, no lugs; Le Regiment De Joliette; Queen's York Rangers; Cameron Highlanders of Ottawa; Queen's York Rangers, in white metal; British Columbia Dragoons; Seaforth Highlanders of Canada; British Columbia Regiment; Royal Canadian Armoured Corps, in gilt and silver, "CANADA" type; PPCLI, new type; Unified Forces badge; Canadian Armed Forces, trial collar, Navy type; Blackwatch of Canada, small badge, similar to Thompson Q-3A, with slider. All Fine to EF. 22pcs. $90

241 **Lot of Queen's Crown cap badges** (21) **and collar badges** (2), including Seaforth Highlanders of Canada; Les Voltigeurs De Quebec; Royal Canadian Army Postal Corps, Thompson Q-88; Royal Canadian Ordnance Corps, narrow type (2); Lake Superior Scottish Regiment, new gilt type; RCR; RC Armoured Corps, Thompson Q-73, "RCAC" type; 7th/11th Hussars; Les Voltigeurs De Quebec; 12th Manitoba Dragoons; RCASC, OR type and NCO type; Le Regiment De Hull, new gilt type; Le Regiment Du Saguenay, new gilt type; 8th Princess Louise Canadian Hussars, gilt and nickel, new type; Regina Rifles; Scots Fusiliers of Canada; Chaplain Branch, gilt and enamel cap badge and a pair of gilt collar badges; Les Fusiliers Mont Royal; Queen's York Rangers, wide chromed type, different Crown. All Fine to EF. 23pcs. $80

242 **Lot of Queen's Crown cap badges** (20), including Royal 22nd; RCDC; Windsor Regiment; RCD; Hastings and Prince Edward Regiment; Royal Hamilton Light Infantry; Royal Newfoundland Regiment, new issue; Grey and Simcoe Foresters (2); RCEME; Fort Garry Horse; Royal Canadian Corps of Signals; Regiment Du Saguenay; 14th Canadian Hussars; 48th Highlanders; Regiment De Maisonneuve; Le Regiment De La Chaudiere; Irish Regiment of Canada; Regiment de Joliette; Royal Canadian Army Service Corps. All Fine to EF. 20pcs. $75

243 **Lot of Queen's Crown cap badges** (20), including PWOR; Ontario Regiment, new issue; PEI Regiment; PPCLI; Lanark and Renfrew; Hastings and Prince Edward Regiment; 8th Princess Louise's Canadian Hussars; RCE; Canadian Scottish, chromed; Canadian Provost Corps; Lincoln and Welland Regiment; RCAPC; Governor General's Foot Guards, new type; Governor General's Foot Guards; CWAC; Highland Fusiliers of Canada, officer's badge, not approved; Highland Light Infantry of Canada; Lord Strathcona's Horse; Lorne Scots; Highland Fusiliers of Canada. All Fine to EF. 20pcs. $75

244 **Lot of Queen's Crown cap badges** (20), including 4th Princess Louise's Dragoons, small IV type; South Alberta Light Horse, gilt; Les Fusiliers De Sherbrooke, gilt, new type; 4th Princess Louise Dragoons, large IV type; 19th Alberta Dragoons, gilt type; Physical Training Corps; Les Fusiliers Mont Royal, gilt type; Perth Regiment; Loyal Edmonton Regiment; Queen's Own Cameron Highlanders; Royal Canadian Engineers, bi-metal; Les Fusiliers De Sherbrooke; Sherbrooke Regiment; Sherbrooke Hussars; Les Fusiliers Du St. Laurent, silver and gilt; 19th Alberta Dragoons; RCA, beret badge; Royal Regiment of Canada, gilt and silver, new type; Royal Regiment of Canada, brass and white metal; Queen's Own Rifles; Princess Louise's Fusiliers, bi-metal. All Fine to EF. 20pcs. $70

245 **Lot of Queen's Crown cap badges** (20), including Westminster Regiment; Royal Westminster Regiment; Royal Rifles of Canada; RCA; 12th Regiment De Blinde; Royal Winnipeg Rifles; General List, officer's, in bronze; General List; RCMP, anodized aluminum; Windsor Regiment, gilt, new issue; Royal 22nd Regiment, gilt and silver, with slider fastener; Royal New Brunswick Regiment, in gilt; West Nova Scotia Regiment; Winnipeg Grenadiers; Royal Montreal Regiment; Canadian Grenadier Guards, gilt finish; Royal Canadian Hussars, with lugs; Toronto Scottish, nickel finish, missing slider fastener, slider included; South Saskatchewan Regiment; SDG; Toronto Scottish, WWII type, with lugs. All Fine to EF. 20pcs. $80

246 **Mixed lot of Queen's Crown cap badges, COTC badges, buttons, collars, cloth and pins**, including RCASC, bi-metal cap badges (9); Essex and Kent, white metal tam badge; RMC, French legend, (2); RCA, beret badges (3); British Columbia Dragoons, cap badge; Le Regiment De Chaudiere; University of Toronto; "RCA" brass shoulder titles (3); "RCE" brass shoulder titles (2); "R.C.A.M.C." brass shoulder titles (4); COTC, bronzed cap badges (2), Maz. COTC-9; University of Western Ontario, COTC, bronzed cap badges (3); Loyal Edmonton Regiment, King's Crown collar badges (3); CADC, King's Crown cap badge and collar badges; Rocky Mountain Rangers, single, Queen's Crown collar badge; Box with 200 buttons, mostly British; Air Cadets Canada, cap badges (2); RCA, King's Crown beret badge; Silver long service rose (3); VSM Overseas, maple leaf; London Police Force, patch; No. 5 Commando, shoulder title; Royal Canadian Artillery, shoulder title. All Good to Fine. 248pcs. $60

247 **Mixed lot of Queen's Crown** including Royal Canadian Army Corps, Nursing Sisters, Northern Region, gilt and enamel badge, missing pin, Very Good; Scots Fusiliers of Canada, fused grenade badge (Royal Scots Fusiliers, King's Crown), Thompson Q-100, used 1959 - 1964, lacquered, Fine; Lord Strathcona's Horse, officer's small silver cap badge, Thompson Q-49A, Fine; Governor General's Foot Guards, officer's miniature cap badge, in white metal and enamel, could also be rank insignia; Intelligence Corps, white metal collar badges (2), and a single shoulder title; 8th Canadian Hussars, collar badges (4), King's Crown type, Maz. C-17; Queen's Own Rifles, pair of collar badges; RCEME, pair of collar badges; CWAC, single left collar badge; Brockville Rifles, single collar badge; Shoulder title, "RCD"; Queen's Crown buttons (16), various regiments and corps. All Fine to EF. 34pcs. $85

Cadets

248 **Montreal Highland Cadets Battalion No. 4,** officer's silver plate bonnet badge, hallmarked Scully Montreal, well struck, light tarnish, beautiful badge, Maz. CD-5. EF. $75

Cloth

249 **WWI Divisional shoulder patch,** red rectangle with a half-moon blue circle on top (1st Division, 14th Battalion, Royal Montreal Regiment), all on khaki, scarce. EF. $75

250 **5th Regiment Royal Highlanders of Canada,** doublet epaulette, red serge with white embroidered letters "5/RHC", pre WWI, scarce item. EF. $50

Bulk King's Crown Cap Badges

251 **Canadian WWII period King's Crown cap badges,** including 8th Princess Louise's NB Hussars; VRC; Les Fusiliers De Sherbrooke; West Nova Scotia Regiment; Westminster Regiment; Canadian Grenadier Guards; Lord Strathcona's Horse; Lake Superior Scottish; 77th/11th Hussars; Le Regiment De Montmagny; South Saskatchewan Regiment; RCA, missing lugs; Le Regiment Du Saguenay; Halifax Rifles; Le Regiment De Joliette; RCD; RAMC; British Columbia Dragoons; Royal Winnipeg Rifles; CADC; Governor General's Foot Guards; Le Regiment De Maisonneuve; Le Regiment De Hull; 8th Princess Louise's NB Hussars; Canadian Provost Corps; British Columbia Regiment. Some need cleaning, otherwise Fine. 25pcs. $80

252 **Canadian WWII period King's Crown cap badges,** including VRC; Lord Strathcona's Horse; Canadian Grenadier Guards; RAMC; CADC; Royal Canadian Army Cadets; Royal Regiment of Canada; Les Fusiliers De Sherbrooke; Le Regiment de Montmagny; RCOC; 7th/11th Hussars; Westminster Regiment; Lake Superior Scottish; RCAPC; Halifax Rifles; Le Regiment Du Saguenay; West Nova Scotia Regiment; Le Regiment De Maisonneuve; Rocky Mountain Rangers; Le Regiment Du Saguenay; 4th Princess Louise Dragoon Guards; Le Regiment De Joliette; Winnipeg Grenadiers; Royal Winnipeg Rifles; South Saskatchewan Regiment. Some need cleaning, otherwise Fine. 25pcs. $80

253 **Canadian WWII period King's Crown cap badges,** including Regina Rifles; Provost Corps; Canadian Grenadier Guards; Le Regiment De Joliette; Les Fusiliers De Sherbrooke; CWAC; VRC; Le Regiment De Hull; Westminster Regiment; Halifax Rifles; Lord Strathcona's Horse; 7th/11th Hussars; BC Regiment; Le Regiment De Maisonneuve; RAMC; Royal Montreal Regiment; West Nova Scotia Regiment. Some need cleaning, otherwise Fine. 25pcs. $80

254 **Canadian WWII period King's Crown cap badges,** including RCD; Royal Winnipeg Rifles; West Nova Scotia Regiment; Rocky Mountain Rangers; Prince Edward Island Regiment; Le Regiment De Joliette; Regina Rifles; CADC; British Columbia Dragoons; Le Regiment Du Saguenay; Le Regiment Montmagny; Lord Strathcona's Horse; Canadian Grenadier Guards; South Saskatchewan Regiment; Governor General's Foot Guards. Fine. 25pcs. $80

255 **Canadian WWII period King's Crown cap badges,** including Toronto Scottish; British Columbia Dragoons; Le Regiment De Maisonneuve; Rocky Mountain Rangers; Governor General's Foot Guards; Regiment Montmagny; Lord Strathcona's Horse; RCAPC; Le Regiment Du Saguenay; Canadian Grenadier Guards; Royal Winnipeg Rifles; RCASC; Prince Edward Island Regiment; Le Regiment De Joliette; Canadian Provost Corps; South Saskatchewan Regiment; Lake Superior Scottish; British Columbia Regiment; Les Fusiliers De Sherbrooke; King's Own Calgary Regiment; VRC; Le Regiment De Joliette; Le Regiment De Hull; Queen's York Rangers; Royal Montreal Regiment. Some need cleaning, otherwise Fine. 25pcs. $80

256 **Canadian WWII period King's Crown cap badges,** including Rocky Mountain Rangers; Lake Superior Scottish; Westminster Regiment; RCAPC; 7th/11th Hussars; VRC; Winnipeg Rifles; RCASC; Elgin Regiment; RCAMC; Royal Regiment of Canada; Canadian Grenadier Guards; Le Regiment De Maisonneuve; Le Regiment De Hull; Governor General's Foot Guards; Le Regiment Montmagny; South Saskatchewan Regiment; West Nova Scotia Regiment; Les Fusiliers De Sherbrooke; Canadian Scottish; British Columbia Regiment; 4th Princess Louise Dragoon Guards; Toronto Scottish; Montreal Regiment; Royal Canadian Army Cadets. All Fine. 25pcs. $80

257 **Canadian WWII period King's Crown cap badges,** including VRC; West Nova Scotia Regiment; CADC; Elgin Regiment; 7th/11th Hussars; PWOR; RCAMC; RCAPC; Princess Louise Fusiliers; Canadian Infantry Corps; Royal Winnipeg Rifles; British Columbia Regiment; RCASC; Rocky Mountain Rangers; Westminster Regiment; Lake Superior Scottish; Le Regiment Du Saguenay; RCAPC; Le Regiment De Joliette; Canadian Grenadier Guards; Prince Edward Island Regiment; South Saskatchewan Regiment; British Columbia Dragoons; Le Regiment De Maisonneuve; Le Regiment De Hull. All Fine. 25pcs. **$80**

258 **Canadian WWII period King's Crown cap badges,** including Halifax Rifles; Le Regiment De Maisonneuve; Le Regiment De Montmagny; 7th/11th Hussars; Canadian Grenadier Guards; Lake Superior Scottish; Le Regiment Du Saguenay; Rocky Mountain Rangers; RAMC; Les Fusiliers De Sherbrooke; West Nova Scotia Regiment; Prince Edward Island Regiment; CADC; Le Regiment De Hull; Le Regiment De Joliette; Royal Montreal Regiment; Princess Louise's Fusiliers; Westminster Regiment; RCD; Governor General's Foot Guards; CWAC; VRC; Lord Strathcona's Horse; British Columbia Dragoons; Elgin Regiment. Some need cleaning, otherwise Fine. 25pcs. **$80**

259 **Canadian WWII period King's Crown cap badges,** duplication in this lot including Fusiliers De Sherbrooke (2); Le Regiment De Joliette; 7th/11th Hussars; Le Regiment De Maisonneuve (3); Canadian Grenadier Guards (5); Le Regiment De Montmagny (3); VRC (2); Lord Strathcona's Horse; Governor General's Foot Guards; Royal Montreal Regiment; Royal Canadian Army Cadets; Air Cadets Canada; 8th Princess Louise's NB Hussars; CADC (2); RCAMC (4); Le Regiment De Hull (4). Some need cleaning, otherwise Fine. 34pcs. **$80**

260 **Canadian WWII period King's Crown cap badges,** including RCR; RCEME; RCAMC; RCAF; Armoured Vehicles Training Centre; Les Fusiliers De Sherbrooke; Lord Strathcona's Horse; North Shore New Brunswick Regiment; Regina Rifle Regiment; CPC; Winnipeg Grenadiers; 12th Manitoba Dragoons; Fusiliers Du St. Laurent; RCASC; Canadian Corps of Signals. All Fine to EF. 15pcs. **$60**

261 **Canadian WWII period King's Crown cap badges,** including Canadian Scottish; Canadian Forestry Corps; 7th/11th Husssars; Queen's York Rangers; RCA; Westminster Regiment; RCASC; RCAPC; RHLI; Canadian Dental Corps; Halifax Rifles; Royal Montreal Regiment; 4th Princess Louise Dragoon Guards; Governor General's Foot Guards. All Fine to EF. 15pcs. **$60**

262 **Canadian WWII period King's Crown cap badges,** including RCD; Ontario Regiment; Queen's Own Rifles; Canadian Scottish; 12th Manitoba Dragoons; Royal Regiment of Canada; British Columbia Dragoons; Le Regiment De Hull; Canadian Armoured Vehicles Training Centre; Intelligence Corps; RCA; CWAC; Lincoln & Welland Regiment; Loyal Edmonton Regiment; 14th Canadian Hussars. All Fine to EF. 15pcs. **$60**

263 **Canadian WWII period King's Crown cap badges,** including Princess Louise Fusiliers; 48th Highlanders; Le Regiment De Joliette; Rocky Mountain Rangers; RCA; VRC; Provost Corps, no lugs; RCE; Le Regiment De Montmagny; Canadian Infantry Corps; Irish Regiment of Canada; 14th Canadian Hussars; RCOC; RCAPC; 8th Canadian Hussars. All Fine to EF. 15pcs. **$60**

264 **Canadian WWII period King's Crown cap badges,** duplication in this lot, Canadian Forestry Corps (4); 14th Canadian Light Horse (2); CWAC (4); RCAMC (3); Canadian Grenadier Guards; 8th Princess Louise's NB Hussars; 17th Prince Edward Island Regiment (2); RCD; British Columbia Dragoons (2); Le Regiment Du Montmagny (2); Canadian Provost Corps; CADC; RCA, small type (2); Royal Canadian Army Cadets; Canadian Infantry Corps; Westminster Regiment; West Nova Scotia Regiment; Lord Strathcona's Horse; RCOC; 4th Princess Louise's Dragoon Guards; Le Regiment De Joliette. Some of these badges were buried at one time, but overall in Fine condition. 35pcs. **$80**

265 **Canadian WWII period King's Crown cap badges,** duplication in this lot, CWAC (4); Halifax Rifles (bronzed type) (2); Canadian Forestry Corps (4); Regiment De Maisonneuve; Sherbrooke Regiment (2); South Saskatchewan Regiment; Canadian Infantry Corps (2); RCAMC (2); Winnipeg Grenadiers (2); 7th/11th Hussars (2); 14th Canadian Light Horse (2); Le Regiment De Hull (2); RCOC; Royal Canadian Army Cadets (2); VRC; RCE; Le Fusiliers De Sherbrooke; Royal Montreal Regiment (3). Some of these badges were buried at one time, but overall in Fine condition. **$80**

266 **Mixed lot of King's Crown WWII cap badges (11), Queen's Crown cap badges (15), collar badges (21) and Command breast badges (3),** King's Crown badges: RCAMC (2); Le Regiment De Joliette; Canadian Forestry Corps (2); PWOR; 7th/11th Hussars; Sherbrooke Regiment; Le Regiment Du Saguenay; Le Regiment Du Montmagny; 8th Princess Louise's NB Hussars; Queen's Crown badges: Logistics Branch (5), of which three are missing slider fasteners; RCASC (3); Canadian Armed Forces Badges (2); North Saskatchewan Regiment; RCA, (2), one large and one small (beret badge); Le Regiment Du Saguenay; Royal Regiment of Canada, Training Command breast badges (3); Collars: RCA collar badges (15), several different types; Single collars to the following regiments, Ontario Regiment (right); Halifax Rifles (left); RCOC; British Columbia Dragoons; 4th Princess Louise's Dragoon Guards (right); Hastings & Prince Edward Regiment (left). All Fine to EF. 50pcs. **$100**

British Caps and Badges

267 **5th (Royal Irish) Lancers,** senior NCO, gilt bronze "CZAPSKA" plate, Victorian Crown, triangular in shape, heavy construction, with two screw post fasteners similar to K&K 718 but with only four battle honours "BLENHEIM, OUDENARDE, RAMILLIES and MALPLAQUET" rather than some gilt worn off on high spots in EF condition. **$175**

268 **King's Liverpool Regiment, 8th Scottish Volunteer Battalion**, bronzed King's Crown helmet plate, very nice striking and EF condition; **Glider Pilot Regiment**, white metal King's Crown cap badge, K&K-2057, EF. 2pcs. **$60**

269 **1st Hants Artillery Volunteers**, officer's Home Service helmet, complete with the storage tin, blue cloth helmet with silver plated ball-in-cup chain and trim, silver plated helmet plate, Hants Artillery Volunteers Victorian Crown, helmet made by J. Woodhouse, Portsmouth, tin bearing the plaque of Lieut. W. H. Chapman, 1st Hants A.V. Except for a few minor moth holes, in Fine condition. Tin still has 50% of original black paint. **$700**

270 **Hampshire Regiment**, King's Crown two-piece OR helmet plate (1902 - 1914), detachable centre type, K&K-392. EF. **$100**

271 **King's Colonials, North America Squadron**, brass cap badge, a beaver with a maple leaf background and a scroll at the base inscribed "BRITISH AMERICAN". EF. **$55**

272 **74th Foot**, 1874 silver glengarry badge, K&K-539, an eight-pointed star, on the centre of which is a circlet inscribed "NEMO ME IMPUNE LACE SSIT", in the centre, the numerals "74", pin back, scarce. Fine. **$150**

273 **Royal Scots Fusiliers**, officer's gilt fire grenade badge, Victorian Crown, similar to K&K-965 but with a wider flame, very attractive badge and in EF condition. **$80**

274 **Royal Marines**, gilding metal 1905 helmet plate, K&K-1100; Other Ranks, cap badges (2), bronzed, St. Edward's Crown, K&K-2101; Royal Marine Police, cap badges (2), one gilding metal, polished, the other bronzed. All Fine to EF. 5pcs. **$60**

275 **Lot of British Scottish glengarry badges**, including Queen's Own Cameron Highlanders, K&K-688; Argyll and Sutherland Highlanders, K&K-698; Seaforth Highlanders, K&K-685; King's Own Scottish Borderers, K&K-629, nickel plated; The Cameronians (Scottish Rifles), K&K-631; Gordon Highlanders, K&K-686; Highland Light Infantry, K&K-684; Royal Scots, K&K-589. All Fine to EF. 8pcs. **$75**

276 **Lot of British cap badges**, including The Norfolk Regiment, K&K-599; Royal Berkshire Regiment, K&K-667; Royal Warwickshire Regiment, K&K-594; 17th Lancers, K&K-782; Middlesex Regiment, K&K-672 ("Dowler Birmingham" on slider fastener); Gordon Highlanders, K&K-686; Lancashire Fusiliers, K&K-618; Royal Irish Fusiliers, similar to K&K-694. All Fine to EF. 8pcs. **$65**

277 **Lot of British cap badges**, including Lancashire Fusiliers, K&K-618; North Hamptonshire Regiment, K&K-666; Leinster Regiment, K&K-699; Argyll and Sutherland Highlanders, K&K-697, in brass; Oxfordshire and Buckinghamshire Light Infantry, K&K-658; South Staffordshire Regiment, K&K-649; Northumberland Fusiliers, similar to K&K-593; Royal Sussex Regiment, K&K-646. All Fine to EF. 9pcs. **$65**

278 **Lot of British cap badges**, including 6th (Inniskilling) Dragoons, K&K-758; 2nd Dragoons (Royal Scots Greys), in all white metal, K&K-752; 3rd Carabiniers, K&K-1888; 17th Lancers, K&K-782; 16th Lancers, K&K-781; 4th/7th Dragoon Guards, K&K-742; Welsh Guards, puggaree badge, similar to K&K-922; Honourable Artillery Company, similar to K&K-1765, but in white metal; The Ayrshire (Earl of Carrick's Own) Yeomanry, K&K-2299, small "OF" type. All Fine. 9pcs. **$80**

279 **Lot of British cap badges**, including Bedfordshire Regiment, K&K-610; Duke of Cornwall's Light Infantry, K&K-641; Cheshire Regiment, K&K-1987; Royal Fusiliers, K&K-597; Royal Irish Rifles, K&K-691; Wiltshire Regiment, K&K-676, polished; York and Lancaster Regiment, K&K-679; 2nd Life Guards, K&K-728; Bedfordshire and Hertfordshire Regiment, in white metal; Leicestershire Regiment, K&K-612, front paw damaged; Black Watch, small white metal badge with the numerals "42" in the centre, King's Crown. All Fine. 11pcs. **$75**

280 **Lot of British cap badges**, King's Crown, including RAF; Officer's General List; As previous, but Queen's Crown, missing fastener; RA, small beret badge; ATS; Royal Engineers; RA, large type; REME; General List, plastic; Army Educational Corps; RAOC; Parachute Regiment, K&K-2059; Special Air Service Regiment, K&K-2061; Royal Army Pay Corps, Queen's Crown; RAOC, K&K-2125; Royal Irish Rangers, K&K-2047, anodized, Queen's Crown type. All Fine. 16pcs. **$80**

281 **Mixed lot of British cap badges and sweetheart pins,** including Lovat Scouts, white metal cap badge; Bloomer 29); King's Scottish Borderers, white metal glengarry badge, King's Crown, K&K 629; Lord Strathcona's Horse, single King's Crown collar badge; Queen Victoria Jubilee Institute for Nurses, bronze badge; Queen Alexandra's Imperial Military Nursing Service Reserve, sterling silver medal with ribbon, sterling hallmarked; Worcestershire Regiment Association, silver and enamel badge; Scottish Horse, pair of brass collar badges, Queen Victoria Crown; Sterling silver and enamel RA wings, sweetheart pin; Badge, two interwoven "WS" top by an imperial Crown; Royal Engineers, George V, sterling silver sweetheart pin; Scottish Horse, gilt and enamel Regimental Association pin, very attractive; Another RAF wings, sweetheart pin; RAMC, gilt and enamel tie pin; Machine Gun Corps, gilt and enamel sweetheart pin; Queen Alexandra's Imperial Military Nursing Service Reserve, pair of silver collar badges; Silver and enamel RA tie pin; Royal Scots Fusiliers, silver and enamel sweetheart pin; Registered General Nurse Scotland, sterling silver and blue enamel pin, on reverse "D Houston A 1502"; 1914 On War Service badge; Black Watch, sweetheart pin; 5th Army, Entrance of Naples, bronze medal; King's Dragoon Guards, bi-metal sweetheart pin; Territorial Army, silver lapel pin; Belgium silver commemorative medal, King Albert of Belgium 1914; Argentina, bronze medal; Silver (hallmarked) medallion with the initial "H. McN" on the front, on reverse "23/12/15"; West Riding Constabulary, King's Crown badge, blackened brass with a detachable white metal rose in the centre, nice badge; German Army, 1870—71, bronze service medal. From Good to Fine. 33pcs. **$120**

282 **Mixed lot of British badges,** including the following cap badges. ASC; Royal Signal Corps, two-piece, Queen's Crown; RA (4), three Queen's Crown and one King's Crown; The Blues and Royals; Band badge; King's Royal Rifle Corps, King's Crown; Officer Cadet School; Royal Engineers; Pioneer sleeve badge (crossed axes); Special Air Service Regiment; West Surrey, polished; Rank Crown; Household Cavalry, K&K-1881, anodized; Unknown Australian Queen's Crown cap badges (2), Coldstream Guards, large brass badge similar to K&K-904, pack badge. Good to EF. 21pcs. **$65**

283 **Mixed lot of British militaria,** including the following shoulder titles, "RW KENT" (2); "WILTS"; "BLUES & ROYALS", anodized; "LG", anodized; "E II R", Rank pips (4); Rank Crowns (3); Collar badges (28), few duplications. Good to Fine. 43pcs. **$50**

284 **Lot of New Zealand cap badges and collar badges along with two Indian Army cap badges,** including New Zealand cap badges (5), General Service badge, King's Crown; 4th (Waikato Mounted Rifles); 9th Regiment; 3rd (Auck) Regiment; Various regimental collar badges (11), no duplication; Indian Army, Officer's Army Service Corps, badge, gilt, silver and blue enamel, very nice; Bi-metal badge to the Maders Regiment; Single brass shoulder title "NZR". All Fine. 19pcs. **$70**

285 **Lot of Australian Queen's Crown cap badges (20), collar badges (5) and shoulder titles (3),** including, Cap badges: RAAF; RAAF, officer's, Queen's Crown 16th Cameron Highlanders; RAAMC; RAEME; RAAOC; Melbourne University Regiment; Royal Queensland Regiment; Victorian Mounted Rifles; Nelson Infantry Australian Intelligence Corps; Army Apprentices School; 11th/44th Infantry Battalion; Australian Army Psychology Corps; WRAAC; WAAC, King's Crown; Prince of Wales' Light Horse; Large gilt badge, Queen's Crown, with a flaming torch on top of Crown, below a boomerang inscribed, "RAAEC"; Australian Commonwealth Military Force, King's Crown cap badges (2); Shoulder titles: "AUSTRALIA" (3); Collar badges: RA Regiment, pair; Australian Corps of Transport, single; Officer's gilt and silver collar badge, single, to the Royal Australian Army Ordnance Corps; RAA Nursing Corps, single. All Fine to EF. 28pcs. **$100**

Navy

286 **Royal Canadian Navy,** officer's gold wire cap badge, Queen's Crown; Petty Officer's cap badge, gold wire with silver anchor, Queen's Crown, very nice quality. Fine to EF. 2pcs. **$40**

287 **Royal Canadian Navy Volunteer Reserve,** officer's bullion cap badge, introduced 1923, not to be confused with WWI 1914 RNCVR badge, similar to the King's Crown officer's bullion badge but different laurel wreath, small anchor and the letters in gold wire "RCNVR" above the foiled anchor. Very rare badge and seldom offered for sale. Fine. **$300**

288 **Royal Canadian Navy,** officer's bullion wire cap badge, King's Crown, early type, some toning but still very nice. Royal Canadian Navy early Queen's Crown era bullion wire officer's cap badge. Fine. 2pcs. **$75**

Air Force

289 **Royal Flying Corps,** cap badges (2), one with lugs, the other with a slider fastener, one lug missing. Fine; **Royal Canadian Air Force,** gilt finish cap badge. EF. 3pcs. **$65**

290 **Royal Canadian Air Force or Royal Air Force,** officer's rare plastic wedge cap badge, eagle and Crown in black plastic mounted on a black backing by four brass folding tangs, hallmarked J.R.L. Ltd. Birmingham. EF. **$75**

Police

291 **Montmagny Police Department,** gilt and enamel cap badge numbered "24"; **Hamilton Police Department,** nickel plated cap badge. Both Fine. 2pcs. **$50**

Fire Department

292 **Nickel plated and enamel fire department cap badges** (2), the first is to The Montreal Fire Department, numbered "397", "POMPIER", hallmarked J. R. Gaunt Montreal, made in England, single screw type fastener reinforced with solder, the second is to St. Donat Fire Department and numbered "15", not hallmarked, pin back. Both in Fine condition. 2pcs. **$50**

293 **Montreal Fire Department**, scarce, early cap badges (2), one in brass (copper coloured), and red and blue enamel, numbered "101", "LIEUTENANT", hallmarked Caron Freres, Montreal, Fine; The second in silver plate and red and blue enamel, numbered "39", "LIEUTENANT", hallmarked J. R. Gaunt, Montreal, made in England, one lug replaced, the other one missing, otherwise in Fine condition. 2pcs. **$75**

294 **Montreal Fire Department**, scarce, early cap badges (2), both in brass and red and blue enamel, one with the number "697" and the other "23", underneath "ENGINEER", both hallmarked on reverse Caron Freres, Montreal. Both in Fine to EF condition. 2pcs. **$85**

295 **16th Convention of the Dominion Association of Fire Chiefs 1924,** large deluxe soft cover souvenir book full of photographs of early fire stations, equipment and fire chiefs showing insignia. A must for the fire fighter collector. Nice red cover with gold embossed letters. In Fine condition for its age. **$60**

296 **Brass fire bell,** ten inches tall, bell inscribed on side "FIRE WARDEN 10 CHICAGO", walnut handle, very nice interesting item. **$60**

297 **DND Fire Department,** nickel plated cap badge, hallmarked Breadner, Montreal, Can.; **Quebec Fire Department,** nickel plated cap badge numbered "160", hallmarked Scully, Montreal; **Quebec Fire Department,** large buttons (3), two nickel plated, the other in brass, made by J. R. Gaunt, Montreal. Fine to EF. 5pcs. **$60**

298 **St. Donat Fire Department,** nickel plated cap badges (2), numbered "11" and "14", both pin back and not hallmarked. Fine. 2pcs. **$50**

299 **Mixed lot of fire fighter related items**, including gold bullion cap badge to Chief Officer, City of Amsterdam, Holland, very nice item; Gold bullion cap badge, Fire Watch, "RENSWOUDE", Holland; Sympathy cards (4), to Firemen; Cloth patches (13), including two DND shoulder patches; Army Fire Service, shoulder flash, yellow letters on red; Boston Fire Department, patch; Fire Department, patch; St. Gabriel De Vacartier, patches (2); St. Jean sur Richelieu, patch; Ville De Montreal, patch; Very nice multi-coloured wool crest, "MARCEL"; Another multi-coloured large, wool crest, "POMPIER, QUEBEC"; Attractive crest, CENTENAIR 1866-1966 SERVICE DES INCENDIES QUEBEC", was sewn on; Patch, "LA FEDERATION DES POMPIERS PROFESSIONNELS DU QUEBEC 1945". All Fine to EF. 19pcs. **$80**

Buttons

300 **The Royals Montreal,** brass button, 25mm diameter, Queen Victoria cypher, by Herbert & Co. London; Another, the same size but in white metal, same maker. Both Fine. 2pcs. **$50**

301 **Hochelaga Light Infantry,** silver plated button, 23mm diameter, Queen Victoria cypher, by Scoville Mfg. Co., Waterbury; Buttons (2), as previous, but 17mm diameter; Canada Cadets, brass button, 15mm diameter, by Rosenthal, Toronto. All Fine to EF. 4pcs. **$75**

302 **Canada British Militia,** officer's silver plated button, 21mm diameter, with Queen Victoria cypher and Crown, by M. S. & J. D. Scarce button and in EF condition. **$65**

303 **Canada Cavalry,** officer's gilt button, 19mm diameter, with Queen Victoria cypher and Crown, by M. & H. F. Adams, Montreal, pre-1860 button, scarce and in EF condition. **$90**

304 **Montreal Light Infantry,** white metal button, 25mm diameter, horn type, by Herbert & Co., pre-1850 button, scarce and in Fine condition. **$85**

305 **Montreal Light Infantry,** officer's silver plated Victorian Crown button, 22mm diameter, by M. S. & J. D., pre-1850 with Queen Victoria cypher and Crown, very scarce button and in EF condition. **$110**

Prints

306 **The Death of Major Peirson,** by John S. Copley, a colour print depicting the dying Major in the arms of his soldiers while fighting the French on the island of Jersey in 1781, 24" x 17", also comes with two sets of stamps from Jersey with the same picture on them; **A Story That Will Never Die,** by Lance Calkin, a reproduction print of British soldiers standing firm in their ranks as the Birkenhead sinks off Cape Agulhas, Feb. 25, 1852, 22" x 16"; **HMS Bounty 1787-1789,** a full colour side view print of the Bounty with sails partially unfurled, this is more of a technical drawing. Above three all in good order with some minor creases due to handling; **The Battle of Omdurman, Sudan,** a panoramic view of the main attack, drawn by Frank Dadd from a sketch by W. T. Maud and appeared as a supplement to The Graphic, Oct. 1, 1898, 46" x 16", several vertical folds with some tears at these folds which do not extend into the drawing, otherwise Fine; **The 1985 Army Calendar,** featuring twelve different prints of either portraits or scenes of Victoria Cross winners, 17" x 16"; **Military History Magazine 1989 Calendar,** featuring twelve different prints of various British, French and US military actions over the last 250 years. The previous two have some minor folds, otherwise are Very Fine. 8pcs. **$100**

307 **Scotland Forever,** by Lady Elizabeth Butler, a colour print from the original painting depicting the charge of the Royal Scots Greys at the Battle of Waterloo, 33" x 21"; **Saving The Guns,** by Caton Woodville, a colour print depicting "C" Battery of the Royal Horse Artillery withdrawing from Mahmudabad, Afghan, 30" x 19". Both have some creases along the edges which would be covered by a frame. 2pcs. **$90**

308 **Colour prints** (2), both by J. Pritchard, **17th Lancers (Duke of Cambridge's Own) 1854,** depicting a lancer and a bugler charging on their horses, #18 of 1000, 16" x 20"; **11th Hussar,** front view of an officer on horseback charging over a stone wall, #158 of 275, 18" x 24". Both are hand signed and numbered by the artist and are suitable for framing. Some creases around the borders, otherwise Very Fine. 2pcs. **$100**

309 **Colour prints** (2), both by J. Pritchard, (as last lot), **17th Lancers,** #219 of 1000, and **11th Hussars,** #242 of 275. Some creases and tears along the borders which do not extend into the actual print and would be covered if framed; Also, a sepia reproduction print of **Saving the Guns**, by Caton Woodville, depicting "C" Battery of the Royal Horse Artillery withdrawing from Mahmudabad, Afghan, 23" x 16", a few folds and small tears and had been laminated to heavy cardboard with a Walker Art Gallery Liverpool embossed seal at bottom right, otherwise Very Fine. 3pcs. **$80**

310 **Defence of Rorkes Drift,** by Alphonse Marie De Neuville, a colour reproduction print depicting the stand of the South Wales Borderers at Rorkes Drift, 34" x 22", a few small light creases which would be covered by framing. **$80**

311 **Reproduction posters** (2), **"Daddy What Did You Do in the Great War?"**, in colour, depicts a man sitting with his daughter on his knees and his son playing with toy soldiers on the floor; **"Let Us Go Forward Together"**, in black and white, with a picture of Sir Winston Churchill with planes and tanks in the background. Both are 20" x 30" and are mounted on bristol board. EF. 2pcs. **$80**

312 **Colour prints** (3), taken from paintings by Terence Cuneo, **2nd Battalion The Rifle Brigade S1D1 Saleh February 1941,** depicting the Italians surrendering to the 2nd Battalion, 18" x 14"' **Kohima 1944,** depicting the British and Japanese in bitter fighting during the Central Burma offensive by the Japanese, 25" x 20"; **The Leeson Street Patrol, Northern Ireland 1971,** depicting members of the 3rd Battalion, The Royal Green Jackets "R" Company, in street fighting, 18" x 13". The first and last have been mounted on bristol board, the second on heavy cardboard which also has some creases on it. All suitable for framing. 3pcs. **$80**

313 **Go To It,** by Peter Archer, a colour print from the original painting, depicting Corporal Thomas Walters, MM, 5th Para Brigade Signal Section, with a hand-held line layer at the Caen canal bridge, Benouville, June 6, 1944, 19" x 14". Also comes with a small booklet describing the scene, etc. Some creases; **The Bridge at Arnhem,** by Alan Fearnley, a first edition colour print signed by Major General John Frost, CB, DSO, MC, depicting the British First Airborne Division engaged in a bitter fight with the Germans, 21" x 15", mounted on bristol board, some scuff marks; An untitled colour reproduction print depicting a British warship escorting a convoy, 20" x 12". All suitable for framing. 3pcs. **$80**

314 **RFC/RAF, 1917-1937,** by Charles W. Cain and illustrated by Tony White, Appetron Press 1970, a 19" x 14" book featuring colour prints and a short history of twelve different service aircraft; **A Calendar of Aircraft 1980,** Jarold International Series, featuring twelve different colour prints by S. T. Gleed, most are from the two World Wars, 12" x 11"; **The Official Confederate Air Force Calendar 1982,** featuring twelve different photos by Philip Makanna of World War II vintage aircraft, 20" x 14"; **The Cutting Edge 1992 Calendar,** featuring twelve different photos of modern US aircraft, 18" x 12"; **Spitfire 50th Anniversary,** 24 pages, newspaper style, on the history of the Spitfire. All Very Fine or better. 5pcs. **$70**

315 **Thoroughbreds,** by J. Pritchard, a colour print of a trio of Mark VB Spitfires flying along the English Channel coastline, 28" x 18", #101 of 350, the edges of the borders are a little banged up, but would be hidden by framing; **Wellington MK IV 300 Squadron,** by P. Oliver, a colour print of a Wellington bomber in flight on a white background, 23" x 16"; A poster from the Imperial War Museum showing a Junkers JV 87 Stuka dive bomber, 20" x 30", has been mounted on foam board. All are suitable for framing. 3pcs. **$100**

316 **The Swordfish Attack Taranto,** by Robert Taylor, a first edition colour print of Swordfish aircraft attacking ships. It is signed by Vice-Admiral Sir Richard Janurin , KCB, DSC and Commander Charles Lamb DSO, DSC, 24" x 17", has been mounted on foam board which has caused some creasing damage to print; **Vulcan Bomber,** by Eric Day, a colour print of a Vulcan flying over the countryside with a cathedral in the background. It has an embossed Vulcan Display Team seal and the signatures of the crew along the bottom border and is mounted on foam board, 21" x 17"; **Thoroughbreds,** by J. Pritchard (see previous lot for description). All suitable for framing. 3pcs. **$100**

317 **RCAF the War Years WWII,** Air Forces Reunion, commemorating the 40th anniversary of the Battle of Britain, a portfolio of colour reproductions (12), of original paintings by Don Anderson, a few have slightly damaged edges, comes in original sleeve; An 18-1/2" diameter piece of aluminum which has a coloured version of the unofficial flying suit badge of the 436th Elephant Squadron painted on it, there is some paint chipping and it was once glued to something; A black and white photo of a CF-100 MK4 long range all-weather interceptor, 20" x 16"; A black and white reproduction print of HMCS Cresent, by Pierre De Wispelaere, 24" x 14"; Posters (3), from the Canadian War Museum, circa 1990's, plus three other items. All Very Fine to EF. 11pcs. **$80**

318 **Military Uniforms in America,** colour prints (8), of various uniforms from the 1730's to 1960's, by the Company of Military Historians, including plate numbers 388, 390, 392, 394, 406, 408, 410 and 415, each 11" x 14", some have slight staining and/or creases; **Interconair Arms and Weapons,** posters (5), depicting various uniforms and equipment from World War I on, all are folded both vertically and horizontally with some tears along folds; Various prints (6), of uniforms. Except as noted, Very Fine to EF. 19pcs. **$80**

319 **Various pages taken from newspapers,** The Illustrated London News; Gleason's Pictorial Drawing Room Companion; Ballow's Pictorial Drawing Room Companion and The Sphere, all depicting battles, etc., from the 1800's to World War I, some have small holes or tears, otherwise Fine to EF; **Le Marechal Foch 1851 - 1929,** by The Illustration, April 1929, 36 pages, a French language publication depicting the life and times of Marechal Foch, also contains an 8" x 11" colour print of Foch, by Marcel Baschet, Very Fine; **Au Marechal Foch Le Salut des Francais d'Amerique – Courrier Des Etats-Unis,** 58 pages+, contains articles relating to French - US relations and Marechal Foch, all in French, including the many advertisements from US companies, cover and front/back pages missing, some pages torn, otherwise Fine. 14pcs. **$120**

Headgear

320 **French Adrian helmet**, with liner, repainted with metallic blue paint, contemporary chin strap. Fair. **$50**

321 **Japanese WWII helmet**, repainted, no liner, no chinstrap. Fair. **$50**

322 **Royal Marine Band (Portsmouth Division) helmet,** Wolseley pattern, tropical white helmet with gilt cupped ball and gilt scaled chin strap, Queen's Crown Portsmouth Division Royal Marines Band helmet plate, K&K-2105 (both King George VI and Queen Elizabeth II cyphers in silver mounted on Royal Marine standard helmet plate). Fine. $75

323 **French Cuirassier helmet,** 1873 - 1914 pattern, with massive steel skull, brass binding, mounts and crest bearing black horsehair mane, scarlet feather side plume, complete with brass rosettes and chinscales, good liner. Skull dull with some black rust stain, plume not original. Overall, in good condition. $400

324 **French Cuirassier officer's helmet,** 1873 - 1914 pattern with massive painted steel skull, brass binding, mounts and crest bearing black horsehair mane, scarlet and white side plume (not original), complete with gilt bayleaf chinscales and gilt ornate rosettes. This helmet has a larger and more impressive crest than previous helmet. The liner is in fair condition, the skull has been painted glossy black. Complete, and overall in good condition. $450

325 An Imperial German Garde-Du-Corps helmet with Guard star helmet plate, complete with parade eagle, large brass chin scales, maker marked "WILK JAEGER", parade eagle's Crown damaged, could be repaired, minor dents in the brass skull, two leather fingers missing from liner, mounting of parade eagle modified, repair on visor, line cracks, rear of brass skull. Despite these faults, still an impressive helmet. **$3500**

326 A rare Prussian OR's shako of a Garde Jager Regiment, with grey painted Garde star, original leather lining and black and white Prussian State boss, complete with black hair parade plume, single cockade, modern replacement, leather chin strap, possibly a replacement. One finger missing off liner, marked on the inside, "ALEXANDER GABL BARMEN-R 1916", size 58, leather shell in very nice condition. Overall, a fine looking shako and in Good to Fine condition. **$500**

327 Prussian Model 1889 Kurassier enlisted helmet, steel body with matching visor and rear visor trim. Painted dark grey, enlisted eagle front plate (modern reproduction), contemporary leather chinstrap (not correct, should be chinscales) and kokarden. Spike does not fit properly. Skull original with black painted inside and green inside visor. Maker tag inside "Herm Weissenburger, Canstatt". Very nice skull, the rest, good parts. **$275**

328 Royal Marine forage cap, white top, red band with a silver anodized Queen's Crown cap badge, Fine; **Royal Marine green beret** with brass King's Crown cap badge, size 7, not dated, Fine. 2pcs. **$50**

Miscellaneous

329 Certificate of Service in the Second Great European War, Harold W. Bailey, Regimental No. G-28393, Regiment, NB Rangers, enlisted August 26, 1940 at Sussex, a 16" x 22" colourful certificate with a tank, large artillery piece, airplane and ships all surrounded by the Coat of Arms of the nine provinces with a picture of Bailey at the bottom, Very Fine; Also, **Public Appreciation, City Hall, Vancouver BC, July 1st 1919,** to Pte. Oates, H.W. G.W. G.C., etc., an 11" x 14" certificate with the City of Vancouver embossed seal at bottom left, surrounded by a border of various items which include two swastika's, one clockwise, one counterclockwise, it has numerous folds and is glued to a heavy card, Very Good. 2pcs. **$70**

330 Bronze memorial plaque, mounted in an oak frame, 7" x 5-1/2", inscribed "J. Biddulph, 65th Batt.", "1914-1918, Honor to Whom Honor is Due – To One Who Has Defended All That We Most Cherish – The Wrong Fails The Right Prevails, Liberty – Peace – Justice", in left upper corner, crest of all provinces. Fine. **$65**

331 WWI Canadian commemorative bronze death plaque, 6" x 5-1/4", a combination of a laurel wreath and maple leaves at the base, two kneeling soldiers above with Britannia with sword and shield in the background, on the upper outer edge, the slogan "THEY FOUGHT FOR FREEDOM AND HONOUR", with mounting hole. Very impressive plate. **$65**

332 Miscellaneous lot containing a dispersal certificate made out to Sgt. Joseph McLaren, CMG, 4th Battalion, included are his sergeant stripes (1), brass "M.G./CANADA" shoulder titles (2), "C/4" collar badges (2), brass wound bar and a medal bar (military medal and 1914 - 15 star) and a photograph of McLaren in full uniform. All Fine. 8pcs. **$60**

333 Royal Canadian Air Force Squadron, crest (1), Royal Air Force Squadron crest (1), and Royal Canadian Navy Air Arm crest (1), all mounted on individual walnut shields, hand painted in multi-colours and of superior quality. The first crest is 450 Squadron, the second is 608 (North Riding) Squadron, Royal Auxiliary Air Force, the third crest has a fouled anchor in the centre and an eagle flanked by a spray of maple leaves, on the scroll below "Ready Aye Ready", topped by a Queen's Crown. All Fine. 3pcs. **$60**

334 Royal Canadian Air Force Squadron crests (3), mounted on individual walnut shields, all hand painted in multi-colours and of superior quality. The first crest is Royal Canadian Air Force Station, Goose Bay, the second is 1st Air Maintenance Squadron, the third is Royal Canadian Air Force 440 Squadron. All Fine. 3pcs. **$70**

335 Royal Canadian Air Force lot including booklet of RCAF Training Centre, St. Thomas, Ontario; RCAF King's Crown cap badge; RCAF Leave or Pass Form to LAC, L. G. Shea 165 Sqdn, Sea Island, BC; Ceramic cup with RCAF, King's Crown crest, not maker marked; Stereo View cards (5), Vimy Ridge, moose hunters, Niagara Falls, The Matterhorn, and Volcano Crater, St. Vincent, BWI. Fine to EF. 9pcs. **$50**

336 No Lot.

337 Whitney Arms .31 caliber percussion pistol, iron frame and a 7-shot cylinder, 4-1/2" octagonal barrel, marked on top of frame "ADDRESS E. WHITNEY/WHITNEYVILLE, CT.". There were approximately 2,300 manufactured, making this a very scarce pistol. Cylinder advance mechanism needs repair or adjusting, two percussion cap holders missing, metal stained but very little evidence of rust, very nice walnut grips. Fair condition. **$450**

338 Spanish American War material including the following encampment medals: 12th Ann. Mansfield, Ohio 1915; 21st Ann. Dayton, Ohio 1920; 28th Ann. Bucyrus, Ohio 1927; 32nd Ann. Boston, Mass. 1931; 34th Ann. Indianapolis, Ind. 1933; Auxiliary badge, Spanish American War Veterans; SAW Veterans medals (2), large wreath type and small wreath type; Stereo view cards (3), entitled "After the Battle of Santa Cruz, P.I. Washington Volunteers, Taquig, P.I., Col W.J. Bryans 3rd Nebraska Volunteers, Camp Columbia, Havana, Cuba, 1898". All Fine to EF. 11pcs. **$75**

339 Table place card holder with a CEF 52nd Battalion gilt and enamelled badge held up by two gilt rifles; Watch Fob, Birks, sterling silver, King's Crown star medal, in the centre "W.C.R. League 1910", suspended on a ring suspension with an SA medal ribbon, on top a sterling silver bar with a chained clip, on the bar, "Presented by Lt. Col. Henry A. Bate"; Post card, pre-WWI, Seaforth Highlanders of Canada. Both Fine. 3pcs. **$65**

340 Officer's swagger stick, brown wooden cane with brass tip, on the other end a nickel plated cover with the crest of Hampshire Regiment. Fine. **$50**

341 Canadian Guards swagger stick, black painted wood stick, nickel plated tip, nickel plated dome with the Canadian Guards crest on the side. In almost mint condition. **$50**

342 Royal 22nd Regiment swagger stick, brown leather, nickel plated tip and nickel plated dome with Royal 22nd Regiment, Queen's Crown crest on the end. In almost mint condition. **$50**

343 Knight Templar Masonic breast badges (2), one large, one small, silver and enamel, by Birks, small one missing mounting pin, Fine; Interpam 81, cast bronze oval plaque with Royal Arms, EF; UN Breast badge; Training Command, breast badge; Single Provost Corps collar badge, King's Crown; Canadian Postal Corps, single large button; Unknown medal ribbon; Canadian Forces cap badge. 9pcs. **$40**

344 Peace officer's badge (shield), white metal, enscribed "MAJOR A.G.N. BRADSHAW PEACE OFFICER ONTARIO LONDON MIDDLESEX JUVENILE CRT.", mounting device broken off; **Dominion of Canada Rifle Association,** bronze medal. Fine. 2pcs. **$50**

345 Battle dress blouse dated 1943, size 5'7" to 5'8", "GLENGARRIANS /CANADA", Canadian made shoulder titles; grey melton divisional patches (2), 5 year service stripes and sergeant stripes. All insignia are not original and were sewn on after World War II. Thread of original patches is still visible, Fine; Also, a Canadian Army coat, some moth damage, no insignia, Good. 2pcs. **$80**

346 Canadian Army, officer's tunic and pants, dated 31/3/42, made for Lt. Bateman, rank pips (3) on left shoulder, no pips on right, General Service buttons, no other insignia, complete with belt. Both tunic and pants in Very Fine condition. 2pcs. **$60**

347 Royal Canadian Regiment, officer's frog coat, blue cloth, double breasted, with stand-up collar, plain sleeves with two small RCR buttons at the bottom, two rows of RCR buttons down the front, six in each row at equal distances, one RCR button on each flap and one on each side of the waist. The skirt reaches to the knees, the shoulder straps are of gold embroidered cord type with the RCR button, gilding metal RCR collar badges, coat is lined, not sure if shoulder boards are original, comes with blue trousers with red stripe on each leg. This is a very rare and attractive coat and the first one we have offered for sale. Except for one button missing on the left sleeve, in EF condition, no moth holes, lining excellent, a rarity for cloth items from the early 1900's. **$400**

348 WWI CEF EM's khaki serge four-pocket wool tunic, non-roll collar with C-16 collar badges, we don't know if these are original to tunic as the 16th generally wore the cut-away tunics. Five-button front with buttons held on by a long cloth string, one strap button off. L/Cpl chevrons on both sleeves with four-year stripes on right cuff and wounded stripe on left cuff. Brass Canada shoulder titles. Very nice condition with Arrow W. D. stamps in right armpit. Nice unmothed example. **$350**

349 "Afrika Korps", bevo flat silver cuff title, 16" long, green tan body with title in silver, Mint condition. **$65**

350 Rifle Regiment, black leather shoulder cross belt with lion chain and whistle in white metal, no plate, black leather pouch with a white metal bugle badge mounted on the outside flap. The belt has a broken pouch strap. The leather is very dry and in rather poor condition. **$80**

351 Mixed lot of documents and pamphlets including war time railway warrants (2); London, England Underground System map; Player & Sons, RAF badges album, without any mounted pictures, 27 loose cards included (completed set contains 50); WWI Canadian soldier letter; Letter envelope addressed to Thomas D'Arcy McGee, Father of Confederation, dated 1863 August 3; Newspaper clipping on Thomas D'Arcy McGee and Pierre LaPorte; Carbon copy of 38th Canadian Infantry Battalion report on Valenciennes Operation, October 22nd to November 6th, 1918. All Fine. 9pcs. **$50**

352 Portrait photographs of Lt. Col. J. W. S. McCullough, Canadian Medical Corps, 8" x 10" (3), all three photographs have McCullough in full uniform and taken at different time periods 1910 - 1920. Lt. Col. McCullough was a graduate of the School of Medicine, University of Toronto and practiced medicine in Alliston, Ontario from 1890 to 1910. He was the family doctor of the Banting family and delivered Sir Frederick Grant Banting, co-discoverer of Insulin, in 1891. He was a long standing member of the Academy of Medicine in Toronto and contributed greatly to public health in Ontario. Fine. 3pcs. **$50**

353 Royal Flying Corps (Canadian), photograph albums (2), mostly travel shots in various locations in Canada, some good shots of RFC uniforms and insignia. Fine. 2pcs. **$300**

354 Miscellaneous lot of British and Canadian badges, including the following brass shoulder titles, "RCA" (9); "R.C.H.A." (2); "R.C.A.C."; "R.C.D."; "R.C.E." (2); "RHLI/CANADA" (2); "INF"; "NORTH HAMPTONSHIRE"; "RM" (2); "RA" (3); RASC (2); Royal Marines, Queen's Crown cap badge; Army Catering Corps, Queen's Crown cap badge; Royal Army Medical Corps, King's Crown cap badge; Royal Marines, collar badge; Essex Yeomanry, Queen's Crown; Army Service Corps, King's Crown; Korean War, Commonwealth, shoulder patches (10), all of them are modern reproductions; 16th Lancer bi-metal cap badge, broken lance; Royal Tank Regiment, white metal cap badge, K&K-1923; 13th London Regiment, brass cap badge, K&K-1839; Essex Yeomanry, brass King's Crown cap badge, K&K-2331; 7th Queen's Own Hussars, cast bi-metal cap badge, K&K-760, rather crude; REME, single collar badge; WO, brass rank sleeve badge; Yellow cord lanyard; RCASC, single collar badge, Queen's Crown; Lord Strathcona's Horse, contemporary single collar badge; Several unidentified foreign badges; Canadian Legion Branch pins (11), all different. Good to EF. 71pcs. **$50**

355 Mixed lot of Canadian militaria including Canadian Postal Corps, brass cap badges (2), Maz. S-19; Sweetheart pins (2), one similar to collar badge but in silver, the other gilt and enamel, small; WWII Canadian Army silver sports medal, on front, a baseball hitter, on reverse, a wreath of maple leaves, beaver below, above "England" and inscribed "3RD CDN. DIVISION 1942 RUNNERS-UP J. L. HILL". All Fine to EF. 6pcs. **$50**

356 Mixed lot of Canadian militaria, including the following King's Crown cap badges, King's Own Rifles of Canada; 17th RCH; RCA, WWI type, detail polished off; Queen's Crown cap badges (6), including RCASC; PPCLI; SALH; West Nova Scotia Regiment; Voltigeurs De Quebec; Royal Winnipeg Rifles; RCAF sweetheart wings, silver with Crown painted red and "RCAF" painted blue; Shoulder titles (6), "50/GORDON"; "RCA"; "CANADA"; "CANADIAN/SCOTTISH"; "R.C.A.M.C."; "RCA", gilt, officer's; Collar badges WWI, (6), C/50; CWAC (left); PPCLI (right); RCA, officer's; RCCS (left); Canadian Scottish, present-day type. Fine to EF. 22pcs. **$75**

357 Mixed lot of Canadian militaria including Regina Rifles Regiment cap badges (2), one in brass, the other in blackened brass, Maz. M-142; Silver lapel pins (2), "For Honourable Service"; Royal Canadian Corps of Signals, King's Crown cap badge, no lugs; "R.M.R./CANADA", brass shoulder title; RCAMC, King's Crown, single collar badge; Red Cross badge, unusual shape; WO brass sleeve badge; WWI 1st Canadian Division, souvenir lapel pin; Women's War Work, CRCS, gilt and enamel pin; Civilian .22 calibre ammunition belt; Medal bars (2); Various association pins (6); Korea Veterans badge (40th anniversary of cease-fire); Wetherall, stamped 1925. All Fine to EF. 21pcs. **$50**

358 Mixed lot of British military and police items, including 18th Hussars, sterling silver Victorian sweetheart pin, very attractive badge; Gordon Highlanders, Boer War sweetheart badge, sterling silver, hallmarked, "S. Africa 1900 Gordon Highlanders", nice item; Scots Guards, silver, rhinestones and green enamel sweetheart pin, beautiful item; Scottish Horse, 1900, sterling silver sweetheart pin; King's Scottish Highland Borderers, white metal strap with buckle, centre device missing; Borderers, silver sweetheart pin, very nice; Scottish Territorial Red Cross Brigade, badge in silver and red enamel, 1-1/2" x 1"; War Munition Volunteer, brass lapel badge, numbered, by J. R. Gaunt & Son Ltd. London; Regimental tie pins (5), in gilt, silver and enamel - Scottish Rifles; Leicestershire Regiment; Grenadier Guards; RA; New Zealand Forces; Perthshire National Reserve, numbered gilt and blue enamel lapel badge; On War Service 1914, numbered gilt and enamel lapel badge; Lothian and Border Horse, gilt and blue enamel sweetheart pin, missing pin latch, can be easily fixed; Royal Army Ordnance Corps, silver and enamel sweetheart pin, complete, silver and enamel suspension bow; Metropolitan Special Constabulary, bronze and blue enamel cap badge. All Good to Fine. 18pcs. **$110**

359 Lot of Scottish silver clan badges, including the following clans, MacAlister, MacDonald and Robertson, very nice collection, no duplicates. Fine. 11pcs. **$80**

360 Lot of Scottish silver clan badges, including the following clans, MacDuff, MacIntyre and MacLean, very nice collection, no duplicates. Fine. 10pcs. **$70**

361 Collection of sweetheart pins and collar badges, including RND sweetheart pin, silver anchor on top in brass "RND", very nice; 44th CEF Battalion, silver and enameled sweetheart pin, sterling silver, hallmarked, very attractive; Black Watch, officer's collar badge, Victorian Crown, three-piece in silver and gold, pin back, pin broken, a very nice item; Army Service Corps, silver sweetheart pin; Unknown silver (hallmarked) sweetheart badge, crowned lion, scroll below "'S RIOGHAIL MO DHREAM", white metal Tudor Crown with scroll below "N.C.V.S.C."; Royal North West Mounted Police, gilding metal collar badge; 116th CEF Battalion, gilt sweetheart pin, missing mounting pin; Black Watch, silver and enamel sweetheart pin; 21st County of London Regiment, "The Rangers", 9K gold sweetheart pin, pin damaged. Fine. 10pcs. **$90**

362 Mixed lot of military related items, handwritten "Operation Order No. 55", marked "secret", 3 pages of detail plan of 10th CI BDE attack of Vallenciennes; Leather map case, including Lens Canal position map dated 9/11/17 and 16/12/17; French WWI map; CEF paybook; Personnel papers and documents belonging to Sgt. M. L. McNee; Pair of Army issue wool gloves, inside cuffs labeled with the name W. W. Lockhart, included with these items is a newspaper clipping pertaining to Col. William Wallace Lockhart, Corps of Canadian Signals, who received, in morse code, the signal from Admiral Doenits, giving General Jodl, then at Allied Supreme Headquarters, authority to sign the surrender document. All Good to Fine. 7pcs. **$60**

363 Miscellaneous lot of militaria, including Royal West Kent Regiment, white metal cap badge, K&K-668; Royal Pioneer Corps, brass cap badge, K&K-2149; Australian Commonwealth Military Forces, brass collar badge; USA, Asiatic Pacific Campaign medal; WWI France, patriotic bronze medal; Nazi period, bronze commemorative medal, Munchen 1937, "BLUT UND BODEN"; RSM, multi-coloured rank sleeve badge, Queen's Crown; Gilt and enamel rank pips (15); Handkerchiefs (2), one with the crest of the RCNVR, the other with the crest of the Royal Canadian Army Service Corps; General Staff, gilt Queen's Crown belt buckle, Royal crest in the centre, female part with the motto "DIEU ET MON DROIT". Fine. 25pcs. **$50**

364 Mixed lot of militaria, including Pacific Command, green lozenge; Cape Breton Highlanders, cap badge, all brass, similar to Maz. M-137; RCA, single plastic collar badge, similar to Maz. S-2; 13th Regiment, pair of bronze shoulder titles, early single bar type, "XIII"; Brass shoulder titles (2) "RCHA", large type; "C.A.S.C.", Ellis 1915; "C.A.M.C.", Ellis 1916; "CGA"; "R.C.A.M.C."; "CA"; "CPROC"; City of Sherbrooke, Quebec, appreciation ribbon worn at reception for returned soldiers, 1945; Lake Superior Scottish Regiment, single, early plastic collar badge, no lugs, adhered to cardboard; Administration Branch, collar badges (2), in gilt and enamel, 1970 type; Band Branch, collar badges (2), in gilt and enamel, 1970 type; Armoured Corps, single gilt and silver collar badge. All Fine. 20pcs. **$60**

365 Mixed lot of militaria, including 33rd CEF Battalion, browning copper cap badge, Charlton 33B-2, one lug missing, one damaged; Sherbrooke Regiment, brass cap badge, Maz. M-83, dirty; Training Command, breast badge; Scots Guards, OR's Broderick cap badge, in brass, K&K-909; Royal West Kent Regiment, white metal cap badge, K&K-668; US bronze collar badge; US marksman badge; The King's (Liverpool Regiment), bi-metal cap badge, K&K-598, tail broken off; Various pins (6), some civilian; Gilt and enamel rank pipe (6); Large war-time coloured map of Paris, France, showing all of its historical sites; USA, Presidential citation badge, blue ribbon inside a gilt frame, pinback; Soldiers service book, WWII. Good to EF. 23pcs. **$45**

366 Mixed lot of militaria, including large silver plated badge in the shape of a "V" with a lion standing inside the "V", on reverse "Bundles of Manitoba for Britain", made in Winnipeg by McKenzie Clay & Co., pinback; British Coast Guard, brass cap badge, King's Crown; WWI veteran's armband, black melton, blue divisional patch with the numeral "19" in yellow letters above half circle in green; Veteran's Reunion Council, gilt and enamel badge, with clasp, also in gilt and enamel "OFFICIAL"; Liberation of Letzeburg 1944, bronze commemorative medal. Fine. 5pcs. **$50**

367 Miscellaneous lot including both civilian and military items; Italian military medallions (4), three in silver, one in bronze; USA modern shoulder patches (3); Large bronze shield "Member Buckeye State Sheriffs Association"; Royal Navy full dress gold wire sleeve trade qualification badges (14), very nice; Contemporary rank chevrons (3); Single Royal Navy red on navy blue trade qualification sleeve patch; Ontario Safety League, safe driving awards (8), all different. All Fine to EF. 31pcs. **$50**

368 Miscellaneous lot including US Navy Medical Department, surgical kit, in tan canvas folder, made by Fred Haslam & Co., Brooklyn, NY, complete with ten "mean looking" surgical instruments; Booklet, entitled 'Panorama', of the Battle of Waterloo, made up of twelve post cards showing different battle scenes; Berlin Fireman's award, circa 1944; Small fire fighter's pin, "H.A.R. Ont"; Large white metal Canadian Fire Fighters belt buckle, cast, marked on reverse "S&C", very well made. All Fine to EF. 5pcs. **$50**

369 Collection of albums of military postcards and pictures, covering each country's history from its beginning to present day, France - 77pcs; USA - 92pcs; Germany - 80pcs.; Portugal - 71pcs.; 64 post cards of Forts of Canada and Their History; Italy - 91pcs.; Russian - 141pcs.; Spain - 31pcs.; India - 29pcs; Various countries - 48pcs. A total of 724 cards, a very interesting lot with a lot of history. Well mounted in Fine condition. **$100**

370 **Matted photographs** (3), 8" x 10", all are of officers of Queen's University Contingent, COTC. On two of the photos, names of all officers are listed on mat below photo; Photo No. 1, officer's 1930 - 31; Photo No. 2, officer's 1929 - 30; Photo No. 3, not titled, showing officer cadets with rifles in front of college. All three photographs are sharp and in EF condition. 3pcs. **$50**

371 **Royal Canadian Air Force and Canadian Army lot,** including RCAF pillow case; Air Force money belt; RCAF Corporal stripes (2); WWII period, pilot officer's winter coat, no date, made by Freeman-Vale, Toronto; RCAF; King's Crown buttons, complete with belt, Fine; RCAF; OR wedge cap, WWII period; RCAF; brass cap badge, Good; RCAF; mess jacket, dated November 25, 1938, made by W. R. Johnson & Co. Ltd., Toronto, gilt Air Force buttons, Good; Battle dress and trousers, dated 1953 with Royal Canadian Army Service Corps shoulder titles, Sergeant stripes and Crown, size 5'5" to 5'6", Fine; Another battle dress and trousers, same as previous but has Korean ribbon bar and single Queen's Crown rank insignia on each sleeve, Fine; Small cushion cover with RCAF crest. 10pcs. **$70**

372 **Nice lot of WWII Canadian web gear,** including two pages from Peterborough Examiner, May 7, 1945, "NAZIS QUIT" and August 15, 1945; P37 bren pouches (2); P37 stripper pouches (3); P37 belt, no buckles; Wash kit in bag, towel, mirror, soapdish; WWII gas mask bag; P37 small packs (2), with L straps; Housewife, with field dressing; White Canadian duffle bag; Signal satchel; Putees (2); Interesting khaki wool vest; Field dressings (2); Equipment straps (2); Rollers (2); Pull-through; Tin of anti-fog solution. Great WWII lot. 29pcs. **$100**

373 **Silver plated tea spoons** (15), (Rogers pattern 1881) with embossed portraits of British and Allies WWI and pre-WWI leaders and statesmen such as George V, French Marshal Joffre, Admiral Beatty, Field Marshal Roberts, Asquiths, Admiral Fisher, Lord Kitchener, French, Hamilton, Admiral Jellicoe, General Alderson, Smith-Dorrien, Admiral Beatty, Grey and last but not least the British bulldog with the words "WHAT WE HAVE WE HOLD". Very interesting and desirable historic items. Some of the plating is worn off but still in Good to Fine condition. 15pcs. **$120**

END OF SALE
THANK YOU.

1	725.00	86	145.00	165	60.00	248	95.00	330	420.00	418	130.00	500	100.00
2	75.00	87	105.00	166	105.00	249	360.00	331	4,100.00	419	80.00	501	360.00
3	70.00	88	210.00	167	190.00	250	110.00	332	500.00	420	150.00	502	110.00
4	460.00	89	190.00	168	80.00	251	250.00	333	95.00	421	110.00	503	80.00
5	360.00	90	300.00	169	115.00	252	75.00	334	400.00	422	145.00	504	60.00
6	480.00	91	400.00	170	120.00	253	60.00	335	125.00	423	105.00	505	75.00
7	340.00	92	360.00	171	440.00	254	1,000.00	337	130.00	424	65.00	506	95.00
8	110.00	93	500.00	172	280.00	256	80.00	338	65.00	425	65.00	507	160.00
9	95.00	94	185.00	173	150.00	257	825.00	339	160.00	426	80.00	508	85.00
10	60.00	95	195.00	174	95.00	258	110.00	340	230.00	427	60.00	511	200.00
11	170.00	96	100.00	175	200.00	259	150.00	341	115.00	428	130.00	512	3,200.00
12	700.00	97	85.00	176	90.00	260	200.00	342	110.00	429	130.00	513	150.00
13	80.00	98	420.00	177	100.00	261	400.00	343	80.00	430	90.00	514	220.00
14	45.00	99	150.00	178	85.00	262	220.00	344	280.00	431	140.00	515	500.00
15	75.00	100	1,300.00	179	140.00	264	700.00	345	80.00	432	190.00	516	240.00
18	50.00	101	220.00	180	105.00	265	240.00	346	85.00	433	70.00	517	110.00
19	170.00	102	180.00	181	95.00	266	140.00	347	120.00	434	130.00	518	50.00
20	60.00	103	280.00	182	65.00	267	260.00	348	95.00	435	75.00	519	140.00
21	120.00	104	140.00	184	170.00	268	80.00	349	70.00	436	120.00	520	45.00
22	70.00	105	80.00	186	360.00	269	120.00	350	75.00	437	110.00	521	90.00
23	140.00	106	90.00	187	145.00	272	80.00	351	110.00	438	100.00	522	260.00
24	170.00	107	70.00	188	90.00	273	80.00	352	85.00	439	120.00	523	200.00
25	100.00	108	85.00	189	640.00	274	110.00	353	105.00	440	65.00	524	140.00
26	90.00	109	90.00	190	80.00	275	120.00	354	60.00	441	65.00	525	250.00
27	85.00	110	140.00	191	180.00	276	160.00	355	90.00	442	180.00	526	320.00
28	60.00	111	85.00	192	85.00	277	360.00	356	75.00	443	140.00	527	75.00
29	75.00	112	95.00	193	200.00	278	75.00	357	85.00	444	180.00	529	130.00
30	60.00	113	250.00	195	75.00	279	65.00	358	40.00	445	130.00	530	660.00
31	50.00	114	380.00	196	230.00	280	110.00	359	130.00	446	50.00	531	480.00
32	50.00	115	125.00	197	75.00	281	105.00	360	85.00	447	25.00	532	550.00
33	80.00	116	80.00	198	55.00	282	80.00	361	90.00	448	40.00	533	80.00
34	100.00	117	170.00	199	90.00	283	60.00	362	120.00	449	120.00	534	120.00
35	170.00	118	80.00	200	240.00	284	65.00	363	660.00	450	65.00	535	900.00
36	60.00	119	100.00	201	100.00	285	100.00	364	720.00	451	40.00	536	220.00
37	55.00	120	85.00	202	80.00	286	60.00	365	150.00	452	75.00	537	90.00
38	75.00	121	50.00	203	65.00	287	65.00	366	85.00	453	105.00	538	260.00
39	210.00	122	90.00	204	95.00	288	60.00	367	160.00	454	160.00	539	145.00
40	60.00	123	90.00	205	110.00	289	130.00	368	580.00	455	170.00	540	100.00
41	65.00	124	75.00	207	240.00	290	140.00	369	230.00	456	50.00	541	180.00
42	75.00	125	85.00	208	60.00	291	120.00	370	4,800.00	458	35.00	542	90.00
43	120.00	126	90.00	209	160.00	292	90.00	371	700.00	459	70.00	543	70.00
44	70.00	127	60.00	210	65.00	293	160.00	372	2,900.00	460	80.00	545	130.00
45	50.00	128	130.00	211	875.00	294	75.00	373	660.00	461	50.00	546	130.00
46	70.00	130	90.00	212	80.00	295	110.00	374	80.00	462	35.00	547	130.00
47	115.00	131	110.00	213	55.00	296	130.00	375	150.00	463	65.00	550	80.00
50	50.00	132	130.00	214	120.00	297	80.00	376	100.00	464	105.00	553	160.00
51	50.00	133	55.00	215	75.00	298	55.00	377	105.00	465	130.00	555	55.00
52	45.00	134	85.00	216	85.00	299	170.00	382	35.00	466	90.00	556	55.00
53	120.00	135	90.00	217	60.00	300	520.00	384	50.00	468	70.00	557	230.00
55	65.00	136	85.00	218	230.00	301	725.00	389	50.00	469	45.00	2000-2200.	340.00
57	140.00	137	70.00	219	170.00	302	50.00	390	70.00	470	560.00	2002	50.00
59	70.00	138	80.00	220	85.00	303	65.00	391	70.00	472	70.00	2003	65.00
60	50.00	139	105.00	221	130.00	305	55.00	393	200.00	473	95.00	2004	180.00
61	125.00	140	75.00	222	95.00	306	200.00	394	80.00	474	110.00	2005	50.00
62	120.00	141	55.00	223	70.00	307	275.00	395	170.00	475	85.00	2006	225.00
63	115.00	142	80.00	224	700.00	308	9,200.00	396	70.00	476	60.00	2007	280.00
64	115.00	143	70.00	225	90.00	309	110.00	397	85.00	478	55.00	2008	320.00
65	210.00	144	65.00	226	75.00	310	575.00	398	120.00	481	65.00	2009	240.00
66	105.00	145	95.00	227	80.00	312	400.00	399	80.00	482	140.00	2010	200.00
67	180.00	146	80.00	228	85.00	313	90.00	400	90.00	483	440.00	2011	140.00
68	80.00	147	35.00	229	75.00	314	650.00	401	85.00	484	150.00	2012	140.00
69	70.00	148	65.00	230	80.00	315	160.00	402	60.00	485	80.00	2013	220.00
71	85.00	149	850.00	231	55.00	316	65.00	403	70.00	486	860.00	2014	140.00
72	105.00	150	85.00	232	80.00	317	400.00	404	65.00	487	600.00	2015	3,400.00
74	120.00	151	180.00	234	170.00	318	110.00	405	140.00	488	95.00	2016	520.00
75	160.00	154	55.00	235	280.00	319	170.00	406	110.00	489	140.00	2019	420.00
76	290.00	155	140.00	236	300.00	320	170.00	407	260.00	490	150.00	2020	360.00
77	1,350.00	156	130.00	237	60.00	321	110.00	408	140.00	491	100.00	2021	300.00
78	105.00	157	620.00	238	160.00	322	75.00	410	100.00	492	125.00	2022	300.00
.79	300.00	158	135.00	240	70.00	323	100.00	411	135.00	493	80.00	2023	400.00
80	220.00	159	65.00	241	400.00	324	260.00	412	160.00	494	70.00	2024	340.00
81	190.00	160	80.00	242	130.00	325	5,100.00	413	100.00	495	85.00	2025	150.00
82	150.00	161	75.00	244	80.00	326	150.00	414	120.00	496	120.00	2028	180.00
83	220.00	162	65.00	245	90.00	327	160.00	415	150.00	497	90.00	2031	115.00
84	160.00	163	95.00	246	460.00	328	200.00	416	95.00	498	125.00	2033	120.00
85	420.00	164	75.00	247	110.00	329	115.00	417	90.00	499	85.00	2036	55.00

2040	90.00	2161	150.00	2262	55.00	2344	65.00	2424	90.00	2503	30.00	2589	35.00
2045	80.00	2162	480.00	2263	130.00	2345	25.00	2426	50.00	2504	25.00	2590	70.00
2050	45.00	2163	115.00	2264	90.00	2346	230.00	2427	80.00	2505	325.00	2591	60.00
2051	85.00	2164	75.00	2265	55.00	2347	40.00	2428	45.00	2506	75.00	2592	65.00
2052	130.00	2165	110.00	2266	25.00	2348	35.00	2429	45.00	2507	30.00	2594	90.00
2054	95.00	2166	180.00	2267	65.00	2349	75.00	2430	70.00	2508	65.00	2595	100.00
2055	160.00	2167	225.00	2268	35.00	2350	70.00	2431	75.00	2509	60.00	2597	110.00
2058	25.00	2168	220.00	2269	35.00	2351	55.00	2432	60.00	2510	120.00	2598	90.00
2059	1,000.00	2170	75.00	2270	60.00	2352	70.00	2433	40.00	2512	160.00	2599	45.00
2062	80.00	2172	1,350.00	2273	70.00	2354	60.00	2434	80.00	2513	65.00	2600	75.00
2065	95.00	2173	100.00	2274	55.00	2355	55.00	2435	60.00	2514	70.00	2602	85.00
2066	130.00	2174	140.00	2275	130.00	2356	85.00	2436	65.00	2515	50.00	2604	30.00
2067	160.00	2175	240.00	2276	45.00	2357	75.00	2437	80.00	2517	65.00	2605	60.00
2068	105.00	2176	320.00	2277	85.00	2358	75.00	2438	70.00	2518	60.00	2606	60.00
2069	150.00	2177	725.00	2278	260.00	2359	95.00	2439	60.00	2519	65.00	2607	70.00
2071	80.00	2178	90.00	2279	80.00	2360	50.00	2440	50.00	2520	55.00	2608	100.00
2072	135.00	2179	115.00	2280	210.00	2361	50.00	2441	70.00	2521	65.00	2609	80.00
2073	220.00	2180	155.00	2282	25.00	2362	110.00	2442	80.00	2522	65.00	2610	70.00
2074	140.00	2186	50.00	2283	150.00	2363	85.00	2443	55.00	2523	25.00	2611	110.00
2075	90.00	2191	130.00	2284	85.00	2364	65.00	2444	55.00	2524	25.00	2612	100.00
2076	150.00	2192	130.00	2285	110.00	2365	45.00	2445	50.00	2526	25.00	2613	70.00
2077	170.00	2193	120.00	2286	65.00	2366	30.00	2446	110.00	2527	675.00	2614	80.00
2078	100.00	2194	160.00	2287	70.00	2367	85.00	2447	50.00	2529	40.00	2615	100.00
2080	70.00	2195	65.00	2288	45.00	2368	65.00	2448	40.00	2530	110.00	2616	90.00
2081	85.00	2198	240.00	2289	95.00	2370	45.00	2449	65.00	2531	35.00	2617	80.00
2082	115.00	2199	280.00	2290	180.00	2371	50.00	2450	60.00	2532	300.00	2618	80.00
2083	65.00	2200	200.00	2291	90.00	2372	85.00	2451	50.00	2533	80.00	2619	90.00
2084	575.00	2201	250.00	2292	100.00	2373	85.00	2452	55.00	2534	25.00	2620	110.00
2085	100.00	2202	90.00	2293	90.00	2376	35.00	2453	65.00	2535	1,700.00	2621	95.00
2087	220.00	2204	70.00	2294	75.00	2377	80.00	2454	65.00	2536	575.00	2622	80.00
2088	280.00	2205	75.00	2295	60.00	2378	70.00	2455	50.00	2537	500.00	2623	70.00
2092	560.00	2206	75.00	2296	65.00	2379	60.00	2456	55.00	2539	110.00	2624	105.00
2094	420.00	2207	55.00	2297	30.00	2380	100.00	2457	90.00	2540	140.00	2625	110.00
2095	400.00	2208	160.00	2298	60.00	2381	85.00	2458	90.00	2541	100.00	2626	105.00
2097	100.00	2209	105.00	2299	110.00	2382	95.00	2459	60.00	2542	35.00	2627	95.00
2098	140.00	2211	70.00	2300	40.00	2383	35.00	2460	70.00	2543	110.00	2628	120.00
2099	1,250.00	2212	160.00	2301	110.00	2384	55.00	2461	55.00	2544	30.00	2630	210.00
2101	260.00	2213	110.00	2302	70.00	2385	70.00	2462	90.00	2545	220.00	2631	140.00
2103	5,600.00	2215	300.00	2303	60.00	2386	35.00	2463	65.00	2546	25.00	2632	100.00
2104	360.00	2216	35.00	2304	95.00	2387	105.00	2464	75.00	2547	75.00	2634	180.00
2105	550.00	2218	40.00	2305	45.00	2388	40.00	2465	130.00	2548	70.00	2636	70.00
2106	1,300.00	2219	25.00	2306	70.00	2389	65.00	2466	130.00	2549	75.00	2637	400.00
2107	825.00	2220	25.00	2307	105.00	2390	35.00	2467	35.00	2550	45.00	2638	105.00
2108	1,100.00	2221	40.00	2308	85.00	2391	30.00	2468	80.00	2552	65.00	2639	75.00
2109	900.00	2222	60.00	2309	30.00	2392	60.00	2469	75.00	2553	725.00	2640	280.00
2111	375.00	2223	40.00	2310	90.00	2393	75.00	2470	65.00	2554	440.00	2641	50.00
2112	420.00	2224	55.00	2311	35.00	2394	20.00	2471	110.00	2555	460.00	2642	40.00
2113	1,250.00	2225	340.00	2312	130.00	2395	150.00	2472	525.00	2556	900.00	2643	30.00
2114	1,300.00	2227	50.00	2313	60.00	2396	100.00	2473	75.00	2557	460.00	2644	70.00
2124	80.00	2228	50.00	2314	100.00	2397	110.00	2474	95.00	2558	420.00	2645	35.00
2125	80.00	2229	85.00	2315	50.00	2398	100.00	2475	140.00	2559	460.00	2646	100.00
2126	80.00	2231	75.00	2316	60.00	2399	55.00	2476	80.00	2560	320.00	2647	60.00
2127	80.00	2232	180.00	2317	50.00	2400	70.00	2477	35.00	2561	480.00	2649	100.00
2128	80.00	2233	140.00	2318	70.00	2401	115.00	2478	65.00	2562	1,400.00	2650	25.00
2131	80.00	2234	80.00	2319	40.00	2402	200.00	2479	60.00	2563	110.00	2651	40.00
2132	80.00	2235	50.00	2320	300.00	2403	80.00	2480	35.00	2564	75.00	2652	25.00
2133	80.00	2236	120.00	2321	45.00	2404	65.00	2481	30.00	2566	180.00	2653	35.00
2134	80.00	2237	45.00	2322	80.00	2405	75.00	2482	60.00	2567	360.00	2656	110.00
2135	80.00	2241	280.00	2323	90.00	2406	85.00	2484	25.00	2569	65.00	2658	45.00
2137	80.00	2242	95.00	2324	45.00	2407	45.00	2485	55.00	2570	65.00	2659	25.00
2139	80.00	2243	120.00	2325	100.00	2408	110.00	2486	25.00	2571	100.00	2661	55.00
2140	80.00	2244	190.00	2326	30.00	2409	120.00	2488	25.00	2572	150.00	2662	70.00
2141	85.00	2247	25.00	2327	70.00	2410	70.00	2489	25.00	2574	190.00	2663	90.00
2142	240.00	2248	30.00	2328	85.00	2411	55.00	2490	25.00	2576	45.00	2665	60.00
2144	340.00	2249	90.00	2329	75.00	2412	80.00	2491	30.00	2577	90.00	2666	95.00
2146	170.00	2250	50.00	2330	85.00	2413	65.00	2492	55.00	2578	70.00	2667	145.00
2147	380.00	2251	65.00	2332	30.00	2414	70.00	2493	55.00	2579	220.00		
2149	280.00	2252	50.00	2333	150.00	2415	50.00	2494	65.00	2580	45.00		
2151	90.00	2253	210.00	2334	130.00	2416	60.00	2495	50.00	2581	25.00		
2152	95.00	2254	80.00	2335	55.00	2417	75.00	2496	65.00	2582	110.00		
2155	50.00	2255	50.00	2337	75.00	2418	40.00	2497	65.00	2583	85.00		
2156	200.00	2256	110.00	2338	80.00	2419	45.00	2498	25.00	2584	80.00		
2157	180.00	2257	80.00	2339	105.00	2420	45.00	2499	25.00	2585	90.00		
2158	460.00	2258	75.00	2340	75.00	2421	60.00	2500	35.00	2586	30.00		
2159	400.00	2259	140.00	2342	25.00	2422	55.00	2501	35.00	2587	35.00		
2160	600.00	2261	25.00	2343	60.00	2423	65.00	2502	30.00	2588	95.00		

Jeffrey Hoare Auctions Inc.

Military Sale No. 70

August 9th, 2001